CERATIZIT GROUP

2026

Catalogue

Catalog / Katalog / Catálogo

agricarb.com

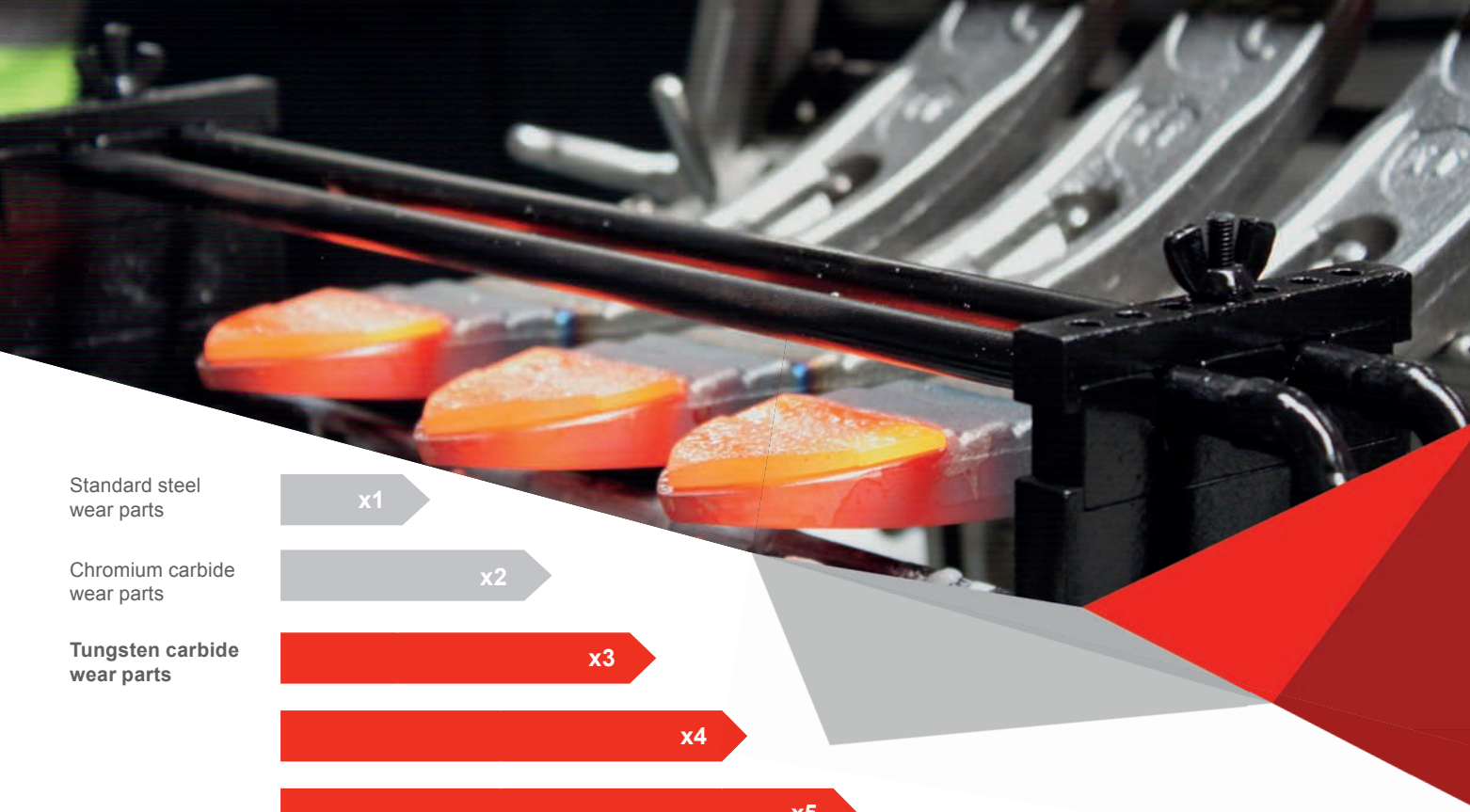

Standard steel wear parts	x1
Chromium carbide wear parts	x2
Tungsten carbide wear parts	x3
	x4
	x5
	x6
	x7

Carbure de tungstène **brasé sur acier**
Tungsten carbide **brazed on steel**
Hartmetall auf **Stahl gelötet**
Carburo de tungsteno **soldado sobre acero**

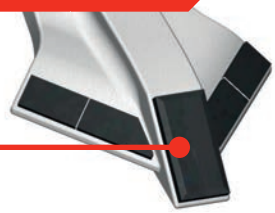

Last longer, work better.

Tarifs / Prices / Preise / Precios

Accès aux tarifs réservé aux clients. Scannez le QR code et entrez le mot de passe envoyé par email. Si vous ne l'avez pas reçu, contactez votre commercial.

Access to prices is restricted to clients. Scan QR code and enter the password sent by email. If you did not receive it, please contact your sales representative.

Zugang zu den Preisen ist Kunden vorbehalten. Scannen Sie den QR-Code und geben Sie das per E-Mail gesendete Passwort ein. Wenn Sie es nicht erhalten haben, kontaktieren Sie bitte Ihren Vertriebsmitarbeiter.

El acceso a los precios está reservado a los clientes. Escanee el código QR e introduzca la contraseña enviada por correo electrónico. Si no la ha recibido, contacte a su representante comercial.

+ AGRICARB

Une agriculture plus durable
A more sustainable agriculture
Eine nachhaltigere Landwirtschaft
Una agricultura más sostenible

Les pièces durent de 3 à 7 fois plus longtemps
Parts last 3 to 7 times longer
Teile halten 3- bis 7-mal länger
Las piezas duran de 3 a 7 veces más

Fabriqué en Europe
Made in Europe
Hergestellt in Europa
Fabricado en Europa

Qualité constante et élevée
Consistently high quality
Gleichbleibend hohe Qualität
Alta calidad constante

Support technique et équipe de vente spécialisée
Technical support and specialized sales team
Technischer Support und spezialisiertes Vertriebsteam
Soporte técnico y equipo de ventas especializado

SAVOIR-FAIRE KNOW•HOW • SABER HACER

▲ **Inventeur de la pièce d'usure agricole au carbure de tungstène**

Inventor of tungsten carbide agricultural wear part

Erfinder des landwirtschaftlichen Verschleißteils mit Hartmetall

Inventor de la pieza de desgaste agricola con carburo de tungsteno

SERVICE SERVICIO

▲ **Référencé auprès de 2500 revendeurs dans plus de 30 pays • 15 Technico-commerciaux sur le terrain à votre service**

Stocked by 2500 retailers in over 30 countries • More than 15 technical sales representatives at your service

Bei 2500 Händlern im Sortiment in über 30 Ländern vertreten • Über 15 Außendienst Mitarbeiter stehen ihnen vor Ort zur Verfügung

Comercializado por 2500 distribuidores en más de 30 países • 15 técnicos comerciales sobre el terreno a su servicio

INNOVATION INNOVATION • INNOVACIÓN

▲ **Seul fabricant à maîtriser ses plaquettes carbure • Plus de 200 modèles de plaquettes sur-mesure • Unité de Recherche & Développement**

The only manufacturer to master the production of its carbide tips • Over 200 made-to-measure models

Eigene Herstellung der Hartmetallplatten für unsere Verschleißteile • Über 200 maß-geschneiderte Modelle • Höchste Lebensdauer der Produkte

Único fabricante que produce sus proprias plaquitas de carburo • Más de 200 modelos a medida • Servicio de Investigación y Desarrollo

INDUSTRIEL DE RÉFÉRENCE A LEADIND PRODUCER • REFERENZHERSTELLER • INDUSTRIAL DE REFERENCIA

▲ **Usine de production de 3500 m2 et une usine dédiée à la fabrication de nos plaquettes carbure • 2500 m² de stockage**

3500m² factory & one dedicated factory for the production of our carbide tips • 2500 m² storage capacity

Großproduktion in einem 3500 m² großen Herstellungswerk & Ein weiteres Werk für die Herstellung unserer Hartmetallplatten • Logistiklager mit 2500 m²

Fábrica de producción de piezas de 3500 m² y una fábrica dedicada a la producción de nuestras plaquitas de carburo • Logística de 2500 m²

AgriCarb, marque du Groupe CERATIZIT

AgriCarb, a brand of the CERATIZIT Group

Depuis plus de 100 ans, **CERATIZIT** est un leader mondial des solutions en matériaux durs pour l'usinage et la protection contre l'usure. Basé au Luxembourg, le groupe développe des outils de coupe et des pièces d'usure innovants pour les industries du bois, du métal et de la pierre. AgriCarb, fort de 40 ans d'expertise dans les pièces d'usure renforcées en carbure pour l'agriculture, a rejoint le Groupe CERATIZIT pour répondre à un objectif commun : allier savoir-faire agricole et technologies de pointe. Cette intégration offre à AgriCarb des moyens industriels et un centre R&D ultramoderne, tandis que CERATIZIT enrichit son offre avec une expertise unique dans le secteur agricole, grand utilisateur de pièces d'usure. **Ensemble, nous créons des solutions encore plus innovantes pour améliorer durablement la productivité agricole.**

*For more than 100 years, **CERATIZIT** has been designing innovative hard material solutions for machining and wear protection. Based in Luxembourg, the group develops and manufactures specialized cutting tools – inserts, rods, and wear parts – and continually pushes boundaries with new grades of carbide, cermet, and ceramics for the wood, metal, and stone industries. AgriCarb, with 40 years of expertise, is a key player in the production of carbide-reinforced wear parts for agriculture. Its integration into the CERATIZIT Group creates a strategic synergy: AgriCarb brings its know-how in hybrid steel-carbide tools, while CERATIZIT provides extended production capabilities and state-of-the-art R&D. **This partnership paves the way for even more innovative solutions to sustainably boost agricultural productivity.***

30 **sites de production**
production sites
Produktionsstandorte
plantas de producción

35 % **de produits développés au cours des 5 dernières années**
of products developed in the last 5 years
Produkte die jünger als 5 Jahre sind
de productos desarrollados en los últimos 5 años

25 **prix de l'innovation**
innovation awards
Innovationspreise
premios a la innovación

80 **pays où nous sommes actifs**
Countries in which we are active
Produktionsstandorte
Países en los que operamos

7 000 **collaborateurs**
employees
Mitarbeiter
empleados

2 00 **collaborateurs dans la R&D**
R&D employees
Mitarbeiter in F&E
empleados en I+D

1 000 **brevets et modèles**
patents & utility models
Patente und Gebrauchsmuster
patentes y modelos de utilidad

1 00 000 **produits**
products
Produkte
productos

SOMMAIRE

CONTENTS | ZUSAMMENFASSUNG | SUMARIO

NEW **NOUVEAUTÉS** 6
NEW PRODUCT
NEUES PRODUKT
NUEVO PRODUCTO

DÉCHAUMAGE 10
CULTIVATION
STOPPELBEARBEITUNG
CULTIVADOR

SOUS-SOLAGE 46
SUBSOILING
UNTERGRUNDLOCKERUNG
SUBSOLADOR

LABOUR 64
PLOUGHING
PFLÜGEN
LABOREO

PRÉPARATION DU SOL 90
SOIL PREPARATION
BODENBEARBEITUNG
PREPARACIÓN DEL SUELO

SEMIS/RÉCOLTE 116
SEEDING/CROP
SÄEN/ERNTE
SIEMBRA/COSECHA

VIGNE 124
VINEYARD EQUIPMENT
WEINBAU
VIÑA

MISES À SOUDER 140
WELD-ON PARTS
ANSCHWEISSTEILE
PIEZAS DIVERSAS PARA SOLDAR

BOULONS & PRODUITS DE SOUDAGE 150
BOLTS & WELDING PRODUCTS
SCHRAUBEN & SCHWEISSUNG
TORNILLOS & PRODUCTOS DE SOLDAD

CGV 156
GENERAL TERMS AND CONDITIONS

INDEX | INDICE 158

RÉSEAU COMMERCIAL 162
COMMERCIAL NETWORK
VERTRIEBSNETZ
RED COMERCIAL

NOS LÉGENDES

GAUCHE LEFT LINKS IZQUIERDA	**DROITE** RIGHT RECHTS DERECHA	**APPLICATIONS** APPLICATION ANWENDUNG APLICACIONES	**APPAREIL** MODEL MASCHINE APARATO	(mm) **LONGUEUR** LENGTH LÄNGE LONGITUD	(mm) **LARGEUR** WIDTH BREITE ANCHURA	(mm) **ÉPAISSEUR** THICKNESS DICKE ESPESOR	**ENTRAXES (mm)** CENTER DISTANCE LOCHABSTAND ENTRE AGUJEROS	**BOULON CONSEILLÉ** BOLTS REFERENCE SCHRAUBE ARTIKEL NR TORNILLO ACONSEJADO	**RECHARGEMENT CHROME** CHROMIUM HARDFACING CHROM HARTAUFTRAG REFUERZO CON CROMO	**ÉVOLUTION PRODUIT** PRODUCT IMPROVEMENT PRODUKTVERBESSERUNG EVOLUCIÓN PRODUCTO

IMPORTANT

Clause de non-affiliation : Tous les produits présentés dans ce catalogue sont des pièces de rechange adaptables. Toute référence aux fabricants d'équipements est uniquement utilisée à des fins d'identification. Nous ne sommes affiliés à aucun fabricant d'équipement d'origine **Tous nos prix sont exprimés en euros hors taxes (€ HT).** Les prix indiqués sont susceptibles d'être modifiés en cours d'année sans préavis de notre part. Photos, visuels et informations non contractuels. TOUTE REPRODUCTION EST INTERDITE. RÉSERVE DE PROPRIÉTÉ - De convention collective expresse. Nos marchandises demeurent notre propriété jusqu'au paiement intégral de leur prix. Loi N° 80.335 du 12 mai 1980.

Non-affiliation clause: All products featured in this catalog are adaptable replacement parts. Any reference to equipment manufacturers is used solely for identification purposes. We are not affiliated with any original equipment manufacturer. **All prices are in euros and exclude VAT (€ HT).** Prices subject to change throughout the year without prior notice. Property clause – All products remain the property of Agricarb until full payment has been received. Law N° 80.335 from 12th May 1980.

Haftungsausschluss zur Nichtzugehörigkeit: Alle in diesem Katalog aufgeführten Produkte sind anpassbare Ersatzteile. Jegliche Bezugnahme auf Gerätehersteller dient ausschließlich der Identifikation. Wir sind mit keinem Originalgerätehersteller verbunden. **Alle Preise sind im euros und verstehen sich exkl. MWST (€ HT).** Die angegebene Preise können sich ohne Vorankündigung im Lauf des Jahres ändern. Eigentumsvorbehalt – Die Ware bleiben bis zur völligen Zahlung Eigentum von Agricarb. Gesetz Nr.80.335 vom 12. Mai 1980.

Cláusula de no afiliación: Todos los productos presentados en este catálogo son piezas de repuesto adaptables. Cualquier referencia a fabricantes de equipos se utiliza únicamente con fines de identificación. No estamos afiliados a ningún fabricante de equipos originales. **Todos los precios son en euros y sin IVA (€ HT).** Los precios indicados pueden ser modificados durante el año sin preaviso. Fotos, imagenes y noticias no contractuales. Reserva de propiedad - Conforme a la ley francesa N° 80.335 del 12 mayo de 1980, nuestras mercancías quedan nuestra propiedad hasta el pago integro del precio.

NOUVEAUTÉS
NEW | NEUHEITEN | NOVEDADES

DÉCHAUMAGE
CULTIVATION
STOPPELBEARBEITUNG
CULTIVADOR

ADL4530 - p.36

BDK2040P - p.19

BDK5650 - p.18

BDK5772 - p.16

BDK7920A - p.18

BDP0151A - p.22

BDV9233A - p.26

SCH0080A-R - p.12

SCK6055 - p.16

SCK6064A-R - p.16

VIGNE
VINEYARD EQUIPMENT
WEINBAU
VIÑA

VSDC0030 - p.130

VSDC0040 - p.130

NOUVEAUTÉS
NEW | NEUHEITEN | NOVEDADES

LABOUR
PLOUGHING
PFLÜGEN
LABOREO

CSD0720 - p.84

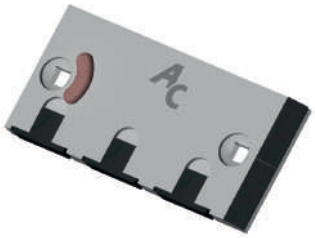
CSD2549 - p.84

CSD3565 - p.84

ETD5587 - p.70

SBD5153 - p.74

SEMIS/RÉCOLTE
SEEDING/CROP
SÄEN/ERNTE
SIEMBRA/
COSECHA

SMJ7612 - p.118

SRH1473 - p.116

Déchaumage
Cultivation

Stoppelbearbeitung
Cultivador

Becs de déchaumage 10

Stubble points

Schare und spitzen

Puntas de cultivador

Socs de chisels 28

Chisel points

Grubberschare

Rejas de chisel

Ailerons de déchaumage 32

Stubble wings

Flügelschare

Alas de cultivador

Socs triangulaires 40

Duckfoot points

Gänsefußschare

Rejas de golondrinas

1 BDU2065C

BDU2065C

↕	↔	⇥	⇔	⬡
260	70	25	48	BTFCC1290
◁		▷		€
BDU2065C				

Agromulch

2 SCA1660B

SCA1660B

↕	↔	⇥	⇔	⬡
245	80	20	/	BTFCC1290
◁		▷		€
SCA1660B				

Puma, Cayman

3 SCH0080P-HY

SCH0080P-HY

↕	↔	⇥	⇔	⬡
313	90			BTHEX1270
◁		▷		€
SCH0080P-HY				

Cayman

4 BDA8765

+ BDAD8765

BDA8765

↕	↔	⇥	⇔	⬡
550	60	20	70	BTFCC1280 BTFCC1255
◁		▷		€
BDA8765		BDA8765		

Cenius, Cenio, Ceus

5 BDA8765-40

BDA8765-40

↕	↔	⇥	⇔	⬡
565	40	30	134	BTFCC1270
◁		▷		€
BDA8765-40				

Cenius, Cenio, Ceus

6 BDAD8765

BDAD8765

↕	↔	⇥	⇔	⬡
340,4	60	38		BTFCC1280
◁		▷		€
BDAD8765				

Cenius, Cenio, Ceus

7 BDL220V

78400604

BDL220V

↕	↔	⇥	⇔	⬡
200	120	20	/	BTFCC1240
◁		▷		€
BDL220V				

Pegasus

8 SCA8676

+ SCAD8676

SCA8676G

↕	↔	⇥	⇔	⬡
285	80	28	45-70	BTFCC1260 BTFCC1280
◁		▷		€
SCA8676G		SCA8676D		

Cenius, Cenio, Ceus

9 SCA8677

SCA8677D

↕	↔	⇥	⇔	⬡
495	80	28	45-70	BTFCC1280
◁		▷		€
SCA8677G		SCA8677D		

Cenius, Centaur

10 SCA8734C

+SCAD8676

SCA8734C

↕	↔	⇥	⇔	⬡
300	80	28	70	BTFCC1280
◁		▷		€
SCA8734C				

Cenius, Cenio, Ceus

◁ GAUCHE / IZQUIERDA / LINKS / LEFT
▷ DROITE / DERECHA / RECHTS / RIGHT
APPLICATIONS / APLICACIONES / ANWENDUNG / APPLICATION
APPAREIL / APARATO / MASCHINE / MODEL
↕ L (mm
↔ l (mm) H (mm)
⇥ e (mm) D (mm) T (mm)
⇔ ENTRAXES (mm) / ENTRE AGUJEROS / LOCHABSTAND / CENTRE-TO-CENTRE
⬡ RÉF. BOULON CONSEILLÉ / REF. TORNILLO ACONSE JADO / SCHRAUBEL ARTIKEL NR / BOLTS REFERENCE
RECHARGEMENT CHROME / REFUERZO CON CROMO / CHROM HARTAUFTRAG / CHROMIUM HARDFACING

11 SCAD8676

Compatible uniquement avec les pointes AC / Only fit with AC points

SCAD8676D

364	80	28	/	BTFCC1280
SCAD8676G		SCAD8676D		€

Cenius, Cenio, Ceus

12 SCB0427P

SCB0427P

274	90	37	64	BTFCC1290
SCB0427P				€

Fenix, Actros, Terraland

13 SCH0080C

+ SCHD0080

SCH0080C SCH0080C-R

255	80	27	57	BTFCC1290 BTFCC12100
SCH0080C				€
SCH0080C-R				

Fénix (2019)

14 SCH0080P

+ SCHD0080

SCH0080P SCH0080P-R

270	90	42	57	BTFCC1290 / BTFCC12100
SCH0080P				€
SCH0080P-R				

Fénix (2019)

15 SCHD0080

Compatible uniquement avec les pointes AC / Only fit with AC points

SCHD0080D

386	80	20,5	57	BTFCC1290
SCHD0080G		SCHD0080D		€

Fénix

CORRESPONDANCE I CORRESPONDENCIA I KORRESPONDENZ I CORRESPONDENCE

N°	TYPE I TIP I TYP	AGRICARB	ORIGINE	AGRICARB	ORIGINE
1	Agrisem	BDU 2065C	AGM1103551	BDU 2065C	AGM1103551
2	Alpego	SCA 1660B	D16600 MK0A00278	SCA 1660B	D16600 MK0A00278
3		SCH0080P-HY		SCH0080P-HY	
4	Amazone	BDA 8765	78708765	BDA 8765	78708765
5		BDA 8765-40	78708816	BDA 8765-40	78708816
6		BDAD 8765	78708765	BDAD 8765	78708765
7		BDL 220V	XL0018 78400604	BDL 220V	XL0018 78400604
8		SCA 8676G	78708676	SCA 8676D	78708677
9		SCA 8677G	78708676	SCA 8677D	78708677
10		SCA 8734C	78708804	SCA 8734C	78708804
11		SCAD 8676G	78708735	SCAD 8676D	78708736
12	Bednar	SCB 0427P	KM060427 KM060437	SCB 0427P	KM060427 KM060437
13		SCH 0080C	KM060334	SCH 0080C-R	KM060334
14		SCH 0080P	KM060334	SCH 0080P-R	KM060334
15		SCHD 0080G		SCHD 0080D	
16		SMB 0446	KM060446 KM060437 KM060427	SMB 0446	KM060446 KM060437 KM060427
17	Bourbonnais	BDB 8237		BDB 8237	

16 SMB0446

SMB0446

460	50	32	64-58	BTHEX1290-OB
SMB0446				€

Fenix, Actros, Terraland

17 BDB8237

BDB8237

370	80	20	65-75	BTFCC1260
BDB8237				€

2026 ÉVOLUTION PRODUIT
EVOLUCIÓN PRODUCTO
PRODUKTVERBESSERUNG
PRODUCT IMPROVEMENT

18 SCH0080A

NEW

SCH0080A SCH0080A-R

255	80	28	57	BTFCC1290 BTFCC12100
				€
SCH0080A				
SCH0080A-R				

Apollo, Champion, Neotiller, Maxitiller, Vaktiller

19 SCH0080B

+ SCHD0080

SCH0080B

260	80	32	57	BTFCC1290 BTFCC12100
				€
SCH0080B				

Apollo, Champion, Neotiller, Maxitiller, Vaktiller

13 SCH0080C

+ SCHD0080

SCH0080C SCH0080C-R

255	80	27	57	BTFCC1290 BTFCC12100
				€
SCH0080C				
SCH0080C-R				

Apollo, Champion, Neotiller, Maxitiller, Vaktiller

14 SCH0080P

+ SCHD0080

SCH0080P SCH0080P-R

270	90	42	57	BTFCC1290 BTFCC12100
				€
SCH0080P				
SCH0080P-R				

20 BDL4441B

BDL4441B

240	80	20	/	BTFCC1240
				€
BDL4441B				

Onatar

21 BDL4441C

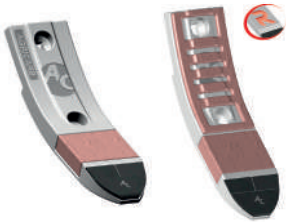

BDL4441C BDL4441C-R

300	80	27	131,5	BTFCC Ø 12 mm
				€
BDL4441C				
BDL4441C-R				

Onatar

22 BDL4441P

BDL4441P

320	90	38	131,5	BTFCC Ø 12 mm
				€
BDL4441P				

Onatar

23 BDL4442

BDL4442

320	120	18	/	BTFCC1280
				€
BDL4442				

Onatar

24 BDF2317C

BDF2317C

271	80	20	/	BTFCC1270
				€
BDF2317C				

Duolent, Triolent, Terrix, Triton, Fertis

25 BDG3417C

BDG3417C

272	80	20	57	BTFCC1260
				€
BDG3417C				

Crossland

GAUCHE IZQUIERDA LINKS LEFT | DROITE DERECHA RECHTS RIGHT | APPLICATIONS APLICACIONES ANWENDUNG APPLICATION | APPAREIL APARATO MASCHINE MODEL | L (mm | l (mm) H (mm) | e (mm) D (mm) T (mm) | ENTRAXES (mm) ENTRE AGUJEROS LOCHABSTAND CENTRE-TO-CENTRE | RÉF. BOULON CONSEILLÉ REF. TORNILLO ACONSE JADO SCHRAUBEL ARTIKEL NR BOLTS REFERENCE | RECHARGEMENT CHROME REFUERZO CON CROMO CHROM HARTAUFTRAG CHROMIUM HARDFACING

26 BDG8392

BDG8392 BDG8392-R

↕	↔	⇥	⟷	⬡
200	60	31	100	/
⊲		⊳		€
BDG8392				
BDG8392-R				

Discodent

27 BDK2229V

BDK2229V

↕	↔	⇥	⟷	⬡
221	100	20	/	BTFCC1660-NY
⊲		⊳		€
BDK2229V				

Komet

28 BDK2230

BDK2230

↕	↔	⇥	⟷	⬡
200	80	20	/	BTFCC1660-NY
⊲		⊳		€
BDK2230				

Komet

29 SCK3032

SCK3032

↕	↔	⇥	⟷	⬡
360	60	20	70	BTC2M1690-NY BTC2M16115-NY
⊲		⊳		€
SCK3032				

Cultivateur lourd, Non-stop

30 SCK6348

SCK6348

↕	↔	⇥	⟷	⬡
480	60	30	75-75	BTFHC1490 BTFHC14130
⊲		⊳		€
SCK6348				

DM

CORRESPONDANCE I CORRESPONDENCIA I KORRESPONDENZ I CORRESPONDENCE

		⊲		⊳	
N°	TYPE I TIP I TYP	AGRICARB	ORIGINE	AGRICARB	ORIGINE
18	Bremer	SCH 0080A	34060850 311069	SCH 0080A-R	34060850 311069
19		SCH 0080B		SCH 0080B	
13		SCH 0080C		SCH 0080C-R	
14		SCH 0080P	KM060334	SCH 0080P-R	KM060334
20	Carré	BDL 4441B	50316909	BDL 4441B	50316909
21		BDL 4441C	50316909	BDL 4441C-R	50316909
22		BDL 4441P	50316909	BDL 4441P	50316909
23		BDL 4442	50316901	BDL 4442	50316901
24	Farmet	BDF 2317C	3002317	BDF 2317C	3002317
25	Grégoire-Besson	BDG 3417C	M340090 M340117	BDG 3417C	M340090 M340117
26		BDG 8392	850108392	BDG 8392-R	850108392
18	Ilgi	SCH 0080A	10300120 10300110	SCH 0080A-R	10300120 10300110
19		SCH 0080B	10300120 10300110	SCH 0080B	10300120 10300110
13		SCH 0080C	10300120 10300111	SCH 0080C-R	10300120 10300111
18	Jean-de-Bru	SCH 0080A	1191201 1191211	SCH 0080A-R	1191201 1191211
19		SCH 0080B	1191201 1191211	SCH 0080B	1191201 1191211
13		SCH 0080C	1191201 1191211	SCH 0080C-R	1191201 1191211
27	Kerner	BDK 2229V	1092229	BDK 2229V	1092229
28		BDK 2230	1092230	BDK 2230	1092230
29	Kirpy	SCK 3032	2093032	SCK 3032	2093032
30		SCK 6348		SCK 6348	

2026 ÉVOLUTION PRODUIT
EVOLUCIÓN PRODUCTO
PRODUKTVERBESSERUNG
PRODUCT IMPROVEMENT

18 SCH0080A

NEW

SCH0080A SCH0080A-R

↕	↔	⇥	⇔	⬡
255	80	28	57	BTFCC1290 BTFCC12100
◁		▷		€
SCH0080A				
SCH0080A-R				

Terrano, Tiger

15 SCHD0080

Compatible uniquement avec les pointes AC / Only fit with AC points

SCHD0080D

↕	↔	⇥	⇔	⬡
386	80	20,5	57	BTFCC1290
◁		▷		€
SCHD0080G		SCHD0080D		

Terrano, Tiger

19 SCH0080B

SCH0080B

↕	↔	⇥	⇔	⬡
260	80	32	57	BTFCC1290 BTFCC12100
◁		▷		€
SCH0080B				

Terrano, Tiger

31 SCH1177

SCH1177

↕	↔	⇥	⇔	⬡
300	50	30	45	BTFCC1040 BTFCC1050 BTFCC1060
◁		▷		€
SCH1177				

Cruiser

13 SCH0080C

SCH0080C SCH0080C-R

↕	↔	⇥	⇔	⬡
255	80	27	57	BTFCC1290 BTFCC12100
◁		▷		€
SCH0080C				
SCH0080C-R				

Terrano, Tiger

32 SCH1512

SCH1512

↕	↔	⇥	⇔	⬡
300	50	30	45	BTFCC1240
◁		▷		€
SCH1512				

Cruiser

14 SCH0080P

+ SCHD0080

SCH0080P SCH0080P-R

↕	↔	⇥	⇔	⬡
270	90	42	57	BTFCC1290 BTFCC12100
◁		▷		€
SCH0080P				
SCH0080P-R				

Terrano, Tiger

33 SCH1514

SCH1514

↕	↔	⇥	⇔	⬡
320	90	36	45	BTFCC1245 BTFCC1250 BTFCC1260
◁		▷		€
SCH1514				

Cruiser

3 SCH0080P-HY

+ SCHD0080

SCH0080P-HY

↕	↔	⇥	⇔	⬡
313	90			BTHEX1270
◁		▷		€
SCH0080P-HY				

Terrano, Terrano SFX 2023

34 SCH5006

SCH5006

↕	↔	⇥	⇔	⬡
200	45	10	45	BTFCC1035
◁		▷		€
SCH5006				

Rollflex

◁ GAUCHE / IZQUIERDA / LINKS / LEFT
▷ DROITE / DERECHA / RECHTS / RIGHT
APPLICATIONS / APLICACIONES / ANWENDUNG / APPLICATION
APPAREIL / APARATO / MASCHINE / MODEL
↕ L (mm
↔ l (mm) H (mm)
⇥ e (mm) D (mm) T (mm)
⇔ ENTRAXES (mm) / ENTRE AGUJEROS / LOCHABSTAND / CENTRE-TO-CENTRE
⬡ RÉF. BOULON CONSEILLÉ / REF. TORNILLO ACONSE JADO / SCHRAUBEL ARTIKEL NR / BOLTS REFERENCE
RECHARGEMENT CHROME / REFUERZO CON CROMO / CHROM HARTAUFTRAG / CHROMIUM HARDFACING

35 SCH1357

SCH1357

↕	↔	⇥⇤	⟷	⬡
420	25		57	BTFCC12120
⟨		⟩		€
SCH1357				

Pointe ULD

36 SCH1358

SCH1358

↕	↔	⇥⇤	⟷	⬡
391	108	45		BTCHC12150
⟨		⟩		€
SCH1358				

Pointe ULD

37 SMH2200

SMH2200

↕	↔	⇥⇤	⟷	⬡
457	50	16	57	BTHEX1290-OB x2
⟨		⟩		€
SMH2200		SMH2200		

Focus, Terrano, Tiger

38 SCH2217

SCH2217

SCH2217-R

↕	↔	⇥⇤	⟷	⬡
505	50	27	57	BTFCC1290 BTFCC12100
⟨		⟩		€
SCH2217				
SCH2217-R				

Terrano, Focus, Tiger

CORRESPONDANCE I CORRESPONDENCIA I KORRESPONDENZ I CORRESPONDENCE					
		⟨		⟩	
N°	TYPE I TIP I TYP	AGRICARB	ORIGINE	AGRICARB	ORIGINE
18	Horsch	SCH 0080A	34060850 00311069	SCH 0080A-R	34060850 00311069
19		SCH 0080B	34060850 00311069		34060850 00311069
13		SCH 0080C	3406850 00311069	SCH 0080C-R	3406850 00311069
14		SCH 0080P	34060850 00311069	SCH 0080P-R	34060850 00311069
3		SCH0080P-HY		SCH0080P-HY	
15		SCHD 0080G	34060858	SCHD 0080D	34060859
31		SCH 1177	00311177 00311102	SCH 1177	00311177 00311102
32		SCH 1512	00311565 00311513	SCH 1512	00311565 00311513
33		SCH 1514	00311514	SCH 1514	00311514
34		SCH 5006	34265006	SCH 5006	34265006
35		SCH 1357	00311357 311357	SCH 1357	00311357 311357
36		SCH 1358	00311358 311358	SCH 1358	00311358 311358
37		SMH 2200	24152200	SMH 2200	24152200
38		SCH 2217	24221700 311113 311114 311350 00311349	SCH 2217-R	24221700 311113 311114 311350 00311349

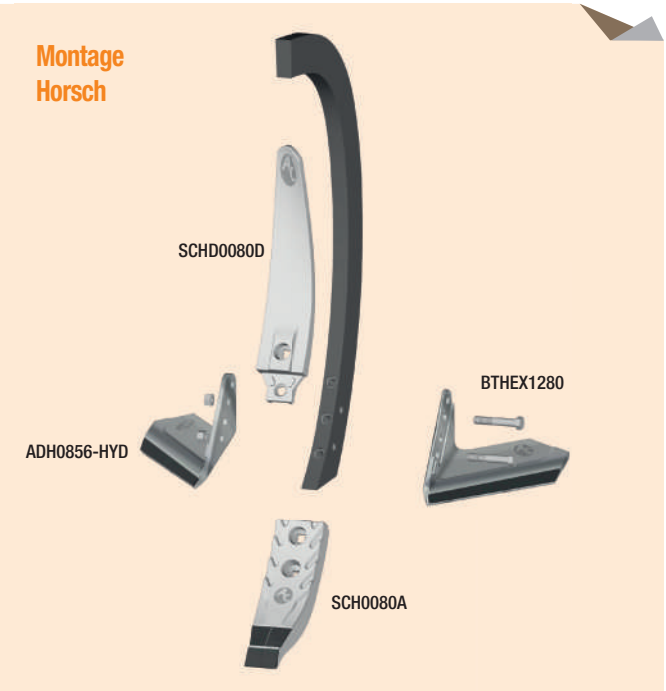

39 BDK5772

NEW

BDK5772

241	56	30	45	BTFCC1260
				€
BDK5772				

Allrounder

40 SCK6055

NEW

SCK6055

252	350	254	113	BTFCC1290
				€
SCK6055				

Trio, Quadro, Vector

41 SCK6064A

NEW

SCK6064A SCK6064A-R

312,4	80	33	113	BTFCC1290 BTFCC12100
				€
BDKD9430				
SCK6064A-R				

Trio, Quadro, Vector

42 BDK1245C

BDK1245C

450	100	20	70	BTFCC1260
				€
BDK1245C				

Vario

43 BDK6068

BDK6068 BDK6068-R

520	50	23	114- 114	BTFCC1290 BTFCC12100
				€
BDK6068				
BDK6068-R				

Trio, Quadro, Vector

44 BDK9430

BDK9430

450 (190)	60	20	70	BTFCC1260
				€
BDK9430				

Vario

45 BDKD9430

BDKD9430

267	60	31,5		Ø 12 mm
				€
BDKD9430				

Vario

46 SCK6064B

SCK6064B

260	80	20	/	BTFCC1290 BTFCC12100
				€
SCK6064B				

Trio, Quadro, Vector

47 SCK6064C

SCK6064C SCK6064C-R

260	80	18	113	BTFCC1290 BTFCC12100
				€
SCK6064C				
SCK6064C-R				

Trio, Quadro, Vector

48 SCK6064P

SCK6064P

335	90	42	113	BTFCC1290 BTFCC12100
				€
SCK6064P				

Trio, Quadro, Vector

GAUCHE IZQUIERDA LINKS LEFT | DROITE DERECHA RECHTS RIGHT | APPLICATIONS APLICACIONES ANWENDUNG APPLICATION | APPAREIL APARATO MASCHINE MODEL | L (mm | l (mm) H (mm) | e (mm) D (mm) T (mm) | ENTRAXES (mm) ENTRE AGUJEROS LOCHABSTAND CENTRE-TO-CENTRE | RÉF. BOULON CONSEILLÉ REF. TORNILLO ACONSE JADO SCHRAUBEL ARTIKEL NR BOLTS REFERENCE | RECHARGEMENT CHROME REFUERZO CON CROMO CHROM HARTAUFTRAG CHROMIUM HARDFACING

49 SCKD6064

Dent 25mm - Only Fit with AC part

SCKD6064D

↕	↔	⇥	⟷	⬡
365	80	28	/	BTFCC1290
⊲		⊳		€
SCKD6064G		SCKD6064D		

Trio, Quadro, Vector

50 SCKD6064N

Dent 25mm - Only Fit with AC part

SCKD6064N

↕	↔	⇥	⟷	⬡
365	80	28	/	BTFCC1290
⊲		⊳		€
SCKD6064N				

Trio, Quadro, Vector

51 SMK6064

SMK6064

↕	↔	⇥	⟷	⬡
450	50	20	113	BTHEX1290-OB
⊲		⊳		€
SMK6064				

Trio, Quadro, Vector

52 BDK5247

BDK5247

↕	↔	⇥	⟷	⬡
470	50	20	100	BTFCC Ø 12 mm
⊲		⊳		€
BDK5247				

Deltaflex

7 BDL220V

BDL220V

↕	↔	⇥	⟷	⬡
200	120	20	/	BTFCC1240
⊲		⊳		€
BDL220V				

Delta

CORRESPONDANCE I CORRESPONDENCIA I KORRESPONDENZ I CORRESPONDENCE

		⊲		⊳	
N°	TYPE I TIP I TYP	AGRICARB	ORIGINE	AGRICARB	ORIGINE
39	Kockerling	BDK 5772	915772 504019	BDK 5772	915772 504019
40		SCK 6055	506055	SCK 6055	506055
41		SCK 6064A	506065 506069 915776 937710	SCK 6064A-R	506065 506069 915776 937710
42		BDK 1245C	919430 506008 506006 506033	BDK 1245C	919430 506008 506006 506033
43		BDK 6068	506068 915774	BDK 6068-R	506068 915774
44		BDK 9430	919430 506008 506006 936464	BDK 9430	919430 506008 506006 936464
45		BDKD 9430	919430 937656	BDKD 9430	919430 937656
46		SCK 6064B	506065 506069 915776 937710	SCK 6064B	506065 506069 915776 937710
47		SCK 6064C	506065 506069 915776 937710	SCK 6064C-R	506065 506069 915776 937710
48		SCK 6064P	506065 506069 915776 937710	SCK 6064P	506065 506069 915776 937710
49		SCKD 6064G	907024	SCKD 6064D	907026
50		SCKD 6064N	907020	SCKD 6064N	907020
51		SMK 6064	506065	SMK 6064	506065
52	Kongskilde	BDK 5247	105000579	BDK 5247	105000579
7		BDL 220V	71209026470	BDL 220V	71209026470

Kockerling

2026 ÉVOLUTION PRODUIT
EVOLUCIÓN PRODUCTO
PRODUKTVERBESSERUNG
PRODUCT IMPROVEMENT

53 SCK0552

SCK0552

↕	↔	⇥	⟷	⬡
165	110	28	40	BTFCC1250
⊲	⊳			€
SCK0552				

Vibro Till, Vibro Seeder

58 BDK7920A

NEW

BDK7920A

↕	↔	⇥	⟷	⬡
296	80	24,6	45	BTFCC1290
⊲	⊳			€
BDK7920A				

Cultimer / Cultimer L / Performer

54 SCK0792

SCK0792

↕	↔	⇥	⟷	⬡
283	110	22	45	BTFCC1260
⊲	⊳			€
SCK0792				

Vibroflex

59 BDK7920B

BDK7920B

↕	↔	⇥	⟷	⬡
245	80	25	45	BTFCC1290
⊲	⊳			€
BDK7920B				

Cultimer, Cultimer L, Performer

55 SCK0800

SCK0800

↕	↔	⇥	⟷	⬡
283	65	22	45	BTFCC1260
⊲	⊳			€
SCK0800				

Vibroflex

60 BDK7920C

BDK7920C

↕	↔	⇥	⟷	⬡
260	80	25	45	BTFCC1290
⊲	⊳			€
BDK7920C				

Cultimer, Cultimer L, Performer

56 SCK3120C

SCK3120C

↕	↔	⇥	⟷	⬡
270	80	20	/	BTFCC1290
⊲	⊳			€
SCK3120C				

Delta flex

61 BDK7920P

BDK7920P

↕	↔	⇥	⟷	⬡
260	80	31	45	BTFCC1290
⊲	⊳			€
BDK7920P				

Cultimer, Cultimer L, Performer

57 BDK5650

NEW

BDK5650

↕	↔	⇥	⟷	⬡
278	50	28	45	BTFCC1290
⊲	⊳			€
BDK5650				

Cultimer, Cultimer L, Performer

62 SOC213V

SOC213V

↕	↔	⇥	⟷	⬡
420	100	20	45-80	BTFCC1480
⊲	⊳			€
SOC213V				

Mixter

⊲	⊳			↕	↔	⇥	⟷	⬡	
GAUCHE IZQUIERDA LINKS LEFT	DROITE DERECHA RECHTS RIGHT	APPLICATIONS APLICACIONES ANWENDUNG APPLICATION	APPAREIL APARATO MASCHINE MODEL	L (mm	l (mm) H (mm)	e (mm) D (mm) T (mm)	ENTRAXES (mm) ENTRE AGUJEROS LOCHABSTAND CENTRE-TO-CENTRE	RÉF. BOULON CONSEILLÉ REF. TORNILLO ACONSE JADO SCHRAUBEL ARTIKEL NR BOLTS REFERENCE	RECHARGEMENT CHROME REFUERZO CON CROMO CHROM HARTAUFTRAG CHROMIUM HARDFACING

63 BDK2040P

NEW

BDK2040P

↕	↔	⇥⇤	⇔	⬡
260	70	29,5	60	BTFCC1240 BTFCC1440

⊲	⊳	€
BDK2040P		

Enduro PRO, Enduro PRO T, CTC

64 BDK3050

BDK3050

↕	↔	⇥⇤	⇔	⬡
220	50	20	40	BTC2M1250 BTC2M1264

⊲	⊳	€
BDK3050		

CLC, CTC

65 BDK3090

BDK3090

↕	↔	⇥⇤	⇔	⬡
220	70	25	40	BTFCC1240

⊲	⊳	€
BDK3090		

CLC, CTC

66 PBS0188

PBS0188G

PBS0188-RG

PBS0188-HRG

↕	↔	⇥⇤	⇔	⬡	⊲	⊳	€
240	70	20	40	BTC2M1239	PBS0188G PBS0188-RG PBS0188-HRG	PBS0188D PBS0188-RD PBS0188-HRD	

CLC

CORRESPONDANCE I CORRESPONDENCIA I KORRESPONDENZ I CORRESPONDENCE

N°	TYPE I TIP I TYP	⊲ AGRICARB	⊲ ORIGINE	⊳ AGRICARB	⊳ ORIGINE
53	Kongskilde New Holland	SCK 0552	101000552 101000915	SCK 0552	101000552 101000915
54		SCK 0792	105000792 105000794	SCK 0792	105000792 105000794
55		SCK 0800	105000800	SCK 0800	105000800
56		SCK 3120C	101003120	SCK 3120C	101003120
57	Kuhn-Huard	BDK 5650	H2225650	BDK 5650	H2225650
58		BDK 7920A	H2251170 H2220761	BDK 7920A	H2251170 H2220761
59		BDK 7920B	2212540 2217920 2220760 2220761	BDK 7920B	2212540 2217920 2220760 2220761
60		BDK 7920C	2217920 2212540 H2225650	BDK 7920C	2217920 2212540 H2225650
61		BDK 7920P	2217920 2212540 H2225650	BDK 7920P	2217920 2212540 H2225650
62		SOC 213V	622227	SOC 213V	622227
63	Kverneland	BDK 2040P	A160204086	BDK 2040P	A160204086
64		BDK 3050	053090 063090	BDK 3050	053090 063090
65		BDK 3090	KK053090 KK063090	BDK 3090	KK053090 KK063090
66		PBS 0188G	53090	PBS 0188D	63090

2026 ÉVOLUTION PRODUIT
EVOLUCIÓN PRODUCTO
PRODUKTVERBESSERUNG
PRODUCT IMPROVEMENT

67 BDL0220

BDL0220

180	120	30	/	BTFCC1240
				€
BDL0220				

Smaragd, Thorit

22 BDL4441P

+BDLD4441N

BDL4441P

320	90	38	131,5	BTFCC1240 BTFCC1255
				€
BDL4441P				

Karat, Kristall

7 BDL220V

BDL220V

200	120	20	/	BTFCC1240
				€
BDL220V				

Smaragd, Thorit

23 BDL4442

BDL4442

320	120	18	/	BTFCC1255
				€
BDL4442				

Karat, Kristall

68 BDL4386

BDL4386

450	80	15	45-80	BTFCC1270
				€
BDL4386				

Thorit, Smaragd

69 BDL7106

BDL7106

490	60	20	131,5	BTFCC1240 BTFCC1255
				€
BDL7106				

Karat, Kristall

20 BDL4441B

BDL4441B

240	80	20	/	BTFCC1255
				€
BDL4441B				

Karat, Kristall

70 BDL8012

BDL8012

450	155	15	54-60	BTFCC1280
				€
BDL8012				

Smaragd, Thorit

21 BDL4441C

+BDLD4441N

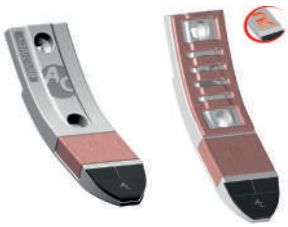

BDL4441C BDL4441C-R

300	80	27	131,5	BTFCC1240 BTFCC1255
				€
BDL4441C				
BDL4441C-R				

Karat, Kristall

71 BDLD4441N

Only fit with AC part

BDLD4441N

340	80	29	/	BTFCC Ø 12 mm
				€
BDLD4441N				

Karat, Kristall

GAUCHE / IZQUIERDA / LINKS / LEFT — DROITE / DERECHA / RECHTS / RIGHT — APPLICATIONS / APLICACIONES / ANWENDUNG / APPLICATION — APPAREIL / APARATO / MASCHINE / MODEL — L (mm — I (mm) H (mm) — e (mm) D (mm) T (mm) — ENTRAXES (mm) / ENTRE AGUJEROS / LOCHABSTAND / CENTRE-TO-CENTRE — RÉF. BOULON CONSEILLÉ / REF. TORNILLO ACONSE JADO / SCHRAUBEL ARTIKEL NR / BOLTS REFERENCE — RECHARGEMENT CHROME / REFUERZO CON CROMO / CHROM HARTAUFTRAG / CHROMIUM HARDFACING

72 SCL5420

SCL5420

↕	↔	⇥	⇔	⬡
450	60	20	45	BTFCC1260
◁		▷		€
SCL5420				

Thorit, Smaragd

73 SDL4021-INF

SDL4021-INF

↕	↔	⇥	⇔	⬡
240	60	30	50	BTCHC1225
◁		▷		€
SDL4021-INF				

KARAT Montage rapide

74 SDL4021-INF-25

SDL4021-INF-25

↕	↔	⇥	⇔	⬡
240	40/25	30	50	BTCHC1225
◁		▷		€
SDL4021-INF-25				

KARAT Montage rapide

75 SDL4021-SUP

SDL4021-SUP

↕	↔	⇥	⇔	⬡
400	220	60		
◁		▷		€
SDL4021-SUP				

KARAT Montage rapide

76 SML4441

SML4441

↕	↔	⇥	⇔	⬡
455	50	20	131,5	BTHEX1280-OB (Classic)
◁		▷		€
SML4441				

Karat

CORRESPONDANCE I CORRESPONDENCIA I KORRESPONDENZ I CORRESPONDENCE

		◁		▷	
N°	TYPE I TIP I TYP	AGRICARB	ORIGINE	AGRICARB	ORIGINE
67	Lemken	BDL 0220	3374388 3374391	BDL 0220	3374388 3374391
7		BDL 220V	3374388 3374391	BDL 220V	3374388 3374391
68		BDL 4386	3374386	BDL 4386	3374386
20		BDL 4441B	3374441 33710008 33710031	BDL 4441B	3374441 33710008 33710031
21		BDL 4441C	3374441 33710008 33710031	BDL 4441C-R	3374441 33710008 33710031
22		BDL 4441P	3374441 33710008 33710031	BDL 4441P	3374441 33710008 33710031
23		BDL 4442	3374441 33710008 33710030	BDL 4442	3374441 33710008 33710030
69		BDL 7106	33710006 33710023	BDL 7106	33710006 33710023
70		BDL 8012	3374438	BDL 8012	3374438
71		BDLD 4441N	3374482	BDLD 4441N	3374482
72		SCL 5420	3375420	SCL 5420	3375420
73		SDL 4021-INF		SDL 4021-INF	
74		SDL 4021-INF-25		SDL 4021-INF-25	
75		SDL 4021-SUP		SDL 4021-SUP	
76		SML 4441		SML 4441	

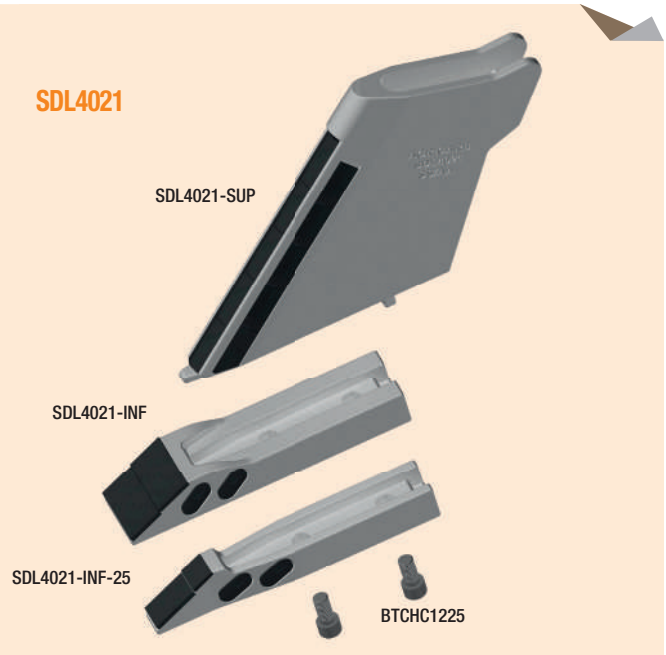

2026 ÉVOLUTION PRODUIT
EVOLUCIÓN PRODUCTO
PRODUKTVERBESSERUNG
PRODUCT IMPROVEMENT

7 BDL220V

BDL220V

200	120	20	/	BTFCC1240
				€
BDL220V				

Terremoto

65 BDK3090

BDK3090

220	70	25	40	BTFCC1240
				€
BDK3090				

41 SCK6064A

NEW

SCK6064A SCK6064A-R

312,4	80	33	113	BTFCC1290
				€
BDKD9430				
SCK6064A-R				

Dracula, Terremoto, Furia (Maschio)

77 SCO8225C

SCO8225C

250	80	18	/	BTFCC1290
				€
SCO8225C				

Versatill

46 SCK6064B

SCK6064B

260	80	20	/	BTFCC1290
				€
SCK6064B				

Dracula, Terremoto, Furia (Maschio)

78 BDP0151A

DURASTAR PLUS

NEW

BDP0151A

273	80	25	45	BTFCC1290
				€
BDP0151A				

Synkro, Terria

47 SCK6064C

SCK6064C SCK6064C-R

260	80	18	113	BTFCC1290
				€
SCK6064C				
SCK6064C-R				

Dracula, Terremoto, Furia (Maschio)

79 BDP0151B

BDP0151B

288	80	20	45	BTFCC1290
				€
BDP0151B				

Synkro, Terria

48 SCK6064P

SCK6064P

335	90	42	113	BTFCC1240 BTFCC12100
				€
SCK6064P				

Dracula, Terremoto, Furia (Maschio)

80 BDP0151C

BDP0151C

285	80	20	45	BTFCC1290
				€
BDP0151C				

Synkro, Terria

GAUCHE IZQUIERDA LINKS LEFT | DROITE DERECHA RECHTS RIGHT | APPLICATIONS APLICACIONES ANWENDUNG APPLICATION | APPAREIL APARATO MASCHINE MODEL | L (mm | l (mm) H (mm) | e (mm) D (mm) T (mm) | ENTRAXES (mm) ENTRE AGUJEROS LOCHABSTAND CENTRE-TO-CENTRE | RÉF. BOULON CONSEILLÉ REF. TORNILLO ACONSE JADO SCHRAUBEL ARTIKEL NR BOLTS REFERENCE | RECHARGEMENT CHROME REFUERZO CON CROMO CHROM HARTAUFTRAG CHROMIUM HARDFACING

81 BDP0151P

BDP0151P

↕	↔	⇥⇤	⟷	⬡
318	90	42	45	BTFCC1290
⟨|	|⟩			€
BDP0151P				

Synkro, Terria

82 BDP5248

BDP5248

↕	↔	⇥⇤	⟷	⬡
480	50	20	45	BTFCC1290
⟨|	|⟩			€
BDP5248				

Synkro, Terria

83 SMP0151

SMP0151

↕	↔	⇥⇤	⟷	⬡
455	50	22	45-60	BTHEX1280-OB
⟨|	|⟩			€
SMP0151				

Synkro

CORRESPONDANCE I CORRESPONDENCIA I KORRESPONDENZ I CORRESPONDENCE

		⟨|		|⟩	
N°	TYPE I TIP I TYP	AGRICARB	ORIGINE	AGRICARB	ORIGINE
7	Maschio	BDL 220V	F20100026	BDL 220V	F20100026
41		SCK 6064A		SCK 6064A-R	
46		SCK 6064B		SCK 6064B	
47		SCK 6064C		SCK 6064C-R	
48		SCK 6064P	R180020177	SCK 6064P	R180020177
65	Ovlac	BDK 3090	1664000033 1664000034	BDK 3090	1664000033 1664000034
77		SCO 8225C		SCO 8225C	
78	Pöttinger	BDP 0151A	00+9791.50.031.0 00+9762.50.015.1	BDP 0151A	00+9791.50.031.0 00+9762.50.015.1
79		BDP 0151B	00+9762.50.015.1 00+9791.50.031.0	BDP 0151B	00+9762.50.015.1 00+9791.50.031.0
80		BDP 0151C	00+9762.50.015.2 00+9791.50.031.0	BDP 0151C	00+9762.50.015.2 00+9791.50.031.0
81		BDP 0151P	00+9762.50.015.3 00+9791.50.031.0	BDP 0151P	00+9762.50.015.3 00+9791.50.031.0
82		BDP 5248	9791500700	BDP 5248	9791500700
83		SMP 0151		SMP 0151	

84 BDQ2214

BDQ2214

180	120	20	/	BTFCC1460
				€
BDQ2214				

3 SCH0080P-HY

SCH0080P-HY

313	90			BTHEX1270
				€
SCH0080P-HY				

Black Bear

18 SCH0080A

NEW

SCH0080A SCH0080A-R

255	80	28	57	BTFCC1290 BTFCC12100
				€
SCH0080A				
SCH0080A-R				

Blackbear

65 BDK3090

BDK3090

220	70	25	40	BTFCC1240
				€
BDK3090				

NSL

19 SCH0080B

SCH0080B

260	80	32	57	BTFCC1290 BTFCC12100
				€
SCH0080B				

Blackbear

26 BDG8392

BDG8392 BDG8392-R

200	60	31	100	/
				€
BDG8392				
BDG8392-R				

Combitrak, Carrybret

13 SCH0080C

SCH0080C SCH0080C-R

255	80	27	57	BTFCC1290 BTFCC12100
				€
SCH0080C				
SCH0080C-R				

Blackbear

85 BDR310V

BDR310V

410	100	20	50-75	BTFCC1270
				€
BDR310V				

14 SCH0080P

SCH0080P SCH0080P-R

270	90	42	57	BTFCC1290 BTFCC12100
				€
SCH0080P				
SCH0080P-R				

Blackbear

86 BDR1667

BDR1667

230	80	20	45	BTFCC1280
				€
BDR1667				

Makila

GAUCHE IZQUIERDA LINKS LEFT | DROITE DERECHA RECHTS RIGHT | APPLICATIONS APLICACIONES ANWENDUNG APPLICATION | APPAREIL APARATO MASCHINE MODEL | L (mm | l (mm) H (mm) | e (mm) D (mm) T (mm) | ENTRAXES (mm) ENTRE AGUJEROS LOCHABSTAND CENTRE-TO-CENTRE | RÉF. BOULON CONSEILLÉ REF. TORNILLO ACONSE JADO SCHRAUBEL ARTIKEL NR BOLTS REFERENCE | RECHARGEMENT CHROME REFUERZO CON CROMO CHROM HARTAUFTRAG CHROMIUM HARDFACING

87 BDR200V

BDR200V

↕	↔	→|←	⟷	⬡
200	100	20	/	BTFCC1280
⟨|	|⟩			€
BDR200V				
Aramix				

7 BDL220V

BDL220V

↕	↔	→|←	⟷	⬡
200	120	20	/	BTFCC1240
⟨|	|⟩			€
BDL220V				
CTM				

88 BDU0701

BDU0701

↕	↔	→|←	⟷	⬡
258	120	20	70	BTFCC1240
⟨|	|⟩			€
BDU0701				
Kos				

1 BDU2065C

BDU2065C

↕	↔	→|←	⟷	⬡
260	70	25	48	BTFCC1290
⟨|	|⟩			€
BDU2065C				
Cross, Kos Premium				

CORRESPONDANCE I CORRESPONDENCIA I KORRESPONDENZ I CORRESPONDENCE

		⟨|		|⟩	
N°	TYPE I TIP I TYP	AGRICARB	ORIGINE	AGRICARB	ORIGINE
84	Quivogne	BDQ 2214		BDQ 2214	
18		SCH 0080A	SOC21301 SOC21322	SCH 0080A-R	SOC21301 SOC21322
19		SCH 0080B	SOC21301 SOC21322	SCH 0080B	SOC21301 SOC21322
13		SCH 0080C	SOC21322 SOC21301	SCH 0080C-R	SOC21322 SOC21301
14		SCH 0080P	SOC301 SOC322	SCH 0080P-R	SOC301 SOC322
3		SCH0080P-HY		SCH0080P-HY	
65		BDK 3090	SOC20002	BDK 3090	SOC20002
26	Rabewerk	BDG 8392		BDG 8392-R	
85		BDR 310V	GG41	BDR 310V	GG41
86	Razol	BDR 1667	021667 021842	BDR 1667	021667 021842
87		BDR 200V	3488	BDR 200V	3488
7	Souchu-Pinet	BDL 220V	10226	BDL 220V	10226
88	Unia	BDU 0701	AP/701 245126	BDU 0701	AP/701 245126
1		BDU 2065C	AU/2065	BDU 2065C	AU/2065

89 BDV2854C

BDV2854C BDV2854C-R

260	80	20	/	BTFCC1280

BDV2854C

BDV2854C-R

Cultus, Swift

94 BDV9233A

NEW

BDV9233A

260	80	25,8	30	BTFCC1260

BDV9233A

Cultus, Swift, Topdown, Opus

90 BDV3698

BDV3698

425	50	20	58	BTFCC1270

BDV3698

Topdown

95 BDV9233B

BDV9233B

280	80	20	30	BTFCC1260

BDV9233B

Cultus, Swift, Topdown, Opus

91 BDV7618

BDV7618

240	50	20	/	BTFCC1280

BDV7618

Cultus, Swift

96 BDV9233C

BDV9233C

280	80	20	30	BTFCC1260

BDV9233C

Cultus, Swift, Topdown, Opus

92 BDV8117

BDV8117

278	80	20	30	BTFCC1260

BDV8117

Cultus, Opus, Topdown

97 BDV9233P

BDV9233P

293	90	42	30	BTFCC1260

BDV9233P

Cultus, Swift, Topdown, Opus

93 BDV8441

BDV8441 BDV8441-R

275	50	25	30	BTFCC1260

BDV8441

BDV8441-R

Cultus, Swift, Topdown, Opus

98 SMV5996

SMV5996

346,7	50	32	28,6-96,8	

SMV5996

TopDown, Opus

GAUCHE IZQUIERDA LINKS LEFT | DROITE DERECHA RECHTS RIGHT | APPLICATIONS APLICACIONES ANWENDUNG APPLICATION | APPAREIL APARATO MASCHINE MODEL | L (mm | l (mm) H (mm) | e (mm) D (mm) T (mm) | ENTRAXES (mm) ENTRE AGUJEROS LOCHABSTAND CENTRE-TO-CENTRE | RÉF. BOULON CONSEILLÉ REF. TORNILLO ACONSE JADO SCHRAUBEL ARTIKEL NR BOLTS REFERENCE | RECHARGEMENT CHROME REFUERZO CON CROMO CHROM HARTAUFTRAG CHROMIUM HARDFACING

CORRESPONDANCE I CORRESPONDENCIA I KORRESPONDENZ I CORRESPONDENCE					
		<|		|>	
N°	TYPE I TIP I TYP	AGRICARB	ORIGINE	AGRICARB	ORIGINE
89	Väderstad	BDV 2854C	452854	BDV 2854C-R	452854
90		BDV 3698	47369-1	BDV 3698	47369-1
91		BDV 7618	457618	BDV 7618	457618
92		BDV 8117	208117	BDV 8117	208117
93		BDV 8441	498382	BDV 8441-R	498382
94		BDV 9233A	205006 489233-1 498383	BDV 9233A	205006 489233-1 498383
95		BDV 9233B	155028 489233-1 498383	BDV 9233B	155028 489233-1 498383
96		BDV 9233C	155028 489233-1 498383	BDV 9233C	155028 489233-1 498383
97		BDV 9233P	155028 489233-1 498383	BDV 9233P	155028 489233-1 498383
98		SMV 5996		SMV 5996	

Prestation de rechargement

Welding service / Schweissleistungen / Prestación de soldadura

PSRBD-80

Prestation de rechargement sur becs de déchaumeur 80 mm

Application of hardfacing on cultivator points 80 mm

Anwendung von Hartauftrag auf Grubberspitzen 80 mm

Prestación de soldadura sobre puntas de cultivador de 80mm de anchura

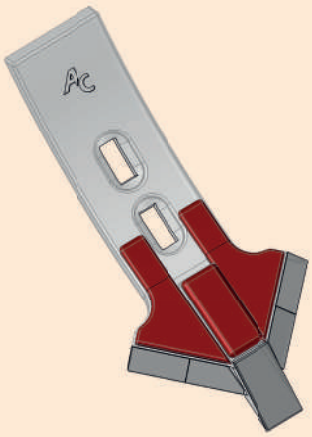

PSRSC-33

Prestation de rechargement sur socs de chisels

Application of hardfacing on

Anwendung von Hartauftrag auf

Prestación de soldadura sobre rejas de chisel

SCU3312, SCU3314, SCC3312-H, SCC3314-H

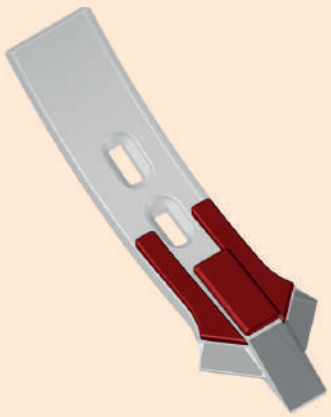

PSRSC-70

Prestation de rechargement sur socs de chisels

Application of hardfacing on

Anwendung von Hartauftrag auf

Prestación de soldadura sobre rejas de chisel

SCU7012, SCC7012-H, BDL4386

Retrouvez toutes nos prestations page 147 | Find out about all our services on page 147 | Informieren Sie sich über alle unsere Dienstleistungen auf Seite 147 | Descubra todos nuestros servicios en la página 147.

1 SOC203V

Type Double Cœur. Tipo corazón doble. Typ Doppelherz. Type Double-Heart

SOC203V

420	100	20	45-80	BTFCC1280

SOC203V

2 SOC213V

SOC213V

420	100	20	45-80	BTFCC1480

SOC213V

3 ESCAL4114

ESCAL4114

143	40	10	40-70	Ø 12 mm

ESCAL4114

4 SCC3312-H

Profilées + Angles / Perfilados + Agulos / Formstahl + Winkel / Pointed + Angles

SCC3312-H

330	160	15	45-80	BTFCC1260

SCC3312-H

5 SCC3314-H

Profilées + Angles / Perfilados + Agulos / Formstahl + Winkel / Pointed + Angles

SCC3314-H

330	160	15	45-80	BTFCC1260

SCC3314-H

SCC3314-H = SCC3312-H + ACTUB1412-22

6 SCC7012-H

Profilées + Angles / Perfilados + Agulos / Formstahl + Winkel / Pointed + Angles

SCC7012-H

330	110	15	45-80	BTFCC1260

SCC7012-H

7 SCU3312

Profilées / Perfilados / Formstahl / Pointed

SCU3312

330	160	15	45-80	BTFCC1260

SCU3312

8 SCU3314

Profilées / Perfilados / Formstahl / Pointed

SCU3314

330	160	15	45-80	BTFCC1260

SCU3314

SCU3314 = SCU3312 + ACTUB1412-22

9 SCU7012

Profilées / Perfilados / Formstahl / Pointed

SCU7012

330	110	15	45-80	BTFCC1260

SCU7012

10 SCU9071

SCU9071

465	160	41,5	45-75	BTFCC Ø12

SCU9071

GAUCHE / IZQUIERDA / LINKS / LEFT — DROITE / DERECHA / RECHTS / RIGHT — APPLICATIONS / APLICACIONES / ANWENDUNG / APPLICATION — APPAREIL / APARATO / MASCHINE / MODEL — L (mm — l (mm) H (mm) — e (mm) D (mm) T (mm) — ENTRAXES (mm) / ENTRE AGUJEROS / LOCHABSTAND / CENTRE-TO-CENTRE — RÉF. BOULON CONSEILLÉ / REF. TORNILLO ACONSE JADO / SCHRAUBEL ARTIKEL NR / BOLTS REFERENCE — RECHARGEMENT CHROME / REFUERZO CON CROMO / CHROM HARTAUFTRAG / CHROMIUM HARDFACING

11 SOC0050

SOC0050

↕	↔	⇥	⟷	⬡
360	50	20	40-85	BTFCC1260
⟨		⟩		€
SOC0050				

12 SOC0060

SOC0060

↕	↔	⇥	⟷	⬡
360	60	20	45-85	BTFCC1260
⟨		⟩		€
SOC0060				

13 SOC0060-RV

SOC0060-RV

↕	↔	⇥	⟷	⬡
355	60	32,5	45-85	BTFCC1260
⟨		⟩		€
SOC0060-RV				

14 SOC0060-XT

SOC0060-XT

↕	↔	⇥	⟷	⬡
355	60	27	45-85	BTFCC1260
⟨		⟩		€
SOC0060-XT				

15 SOC0200

Toutes marques, vrillés. Todas marcas, barrenadas. Alle gewölbten, typen. All marks, curved

SOC0200D

↕	↔	⇥	⟷	⬡
360	70	20	45-85	BTFCC1260
⟨		⟩		€
SOC0200G		SOC0200D		

CORRESPONDANCE I CORRESPONDENCIA I KORRESPONDENZ I CORRESPONDENCE

		⟨		⟩	
N°	TYPE I TIP I TYP	AGRICARB	ORIGINE	AGRICARB	ORIGINE
1	Farmet	SOC 203V		SOC 203V	
2	Goizin	SOC 213V		SOC 213V	
1	Pöttinger	SOC 203V		SOC 203V	
1	Quivogne	SOC 203V		SOC 203V	
1	Sicam	SOC 203V		SOC 203V	
3	Universel / Universal	ESCAL 4114		ESCAL 4114	
4		SCC 3312-H		SCC 3312-H	
5		SCC 3314-H		SCC 3314-H	
6		SCC 7012-H		SCC 7012-H	
7		SCU 3312		SCU 3312	
8		SCU 3314		SCU 3314	
9		SCU 7012		SCU 7012	
10		SCU 9071		SCU 9071	
11		SOC 0050		SOC 0050	
12		SOC 0060		SOC 0060	
13		SOC 0060-RV		SOC 0060-RV	
14		SOC 0060-XT		SOC 0060-XT	
15		SOC 0200G		SOC 0200D	

SOC0060-RV

16 SOC0202

SOC0202

↕	↔	⇥	⟷	⬡
375	70	29	45-85	BTFCC1280
⟨		⟩		€
SOC0202				

1 SOC203V

Type Double Cœur. Tipo corazón doble. Typ Doppelherz. Type Double-Heart

SOC203V

↕	↔	⇥	⟷	⬡
420	100	20	45-80	BTFCC1280
⟨		⟩		€
SOC203V				

17 SOC0203

SOC0203

↕	↔	⇥	⟷	⬡
420	100	20	45-85	BTFCC1280
⟨		⟩		€
SOC0203				

2 SOC213V

SOC213V

↕	↔	⇥	⟷	⬡
420	100	20	45-80	BTFCC1480
⟨		⟩		€
SOC213V				

18 SOC0212

SOC0212

↕	↔	⇥	⟷	⬡
380	70	20	45-85	BTFCC1490
⟨		⟩		€
SOC0212				

21 SOC4050

SOC4050

↕	↔	⇥	⟷	⬡
310	40	20	40-60	BTFCC1260
⟨		⟩		€
SOC4050				

19 SOC060A

SOC060A

↕	↔	⇥	⟷	⬡
360	60	20	45-85	BTFCC1260
⟨		⟩		€
SOC060A				

22 SOC6070-XT

SOC6070-XT

↕	↔	⇥	⟷	⬡
360	60-70	28	45-85	BTFCC Ø 12 mm
⟨		⟩		€
SOC6070-XT				

20 SOC060F

SOC060FD

↕	↔	⇥	⟷	⬡
360	60	20	45-85	BTFCC1260
⟨		⟩		€
SOC060FG		SOC060FD		

23 SOC6836

SOC6836

↕	↔	⇥	⟷	⬡
375	68	25	35-75	BTFCC Ø 12 mm
⟨		⟩		€
SOC6836				

⟨ GAUCHE / IZQUIERDA / LINKS / LEFT
⟩ DROITE / DERECHA / RECHTS / RIGHT
APPLICATIONS / APLICACIONES / ANWENDUNG / APPLICATION
APPAREIL / APARATO / MASCHINE / MODEL
↕ L (mm
↔ l (mm) H (mm)
⇥ e (mm) D (mm) T (mm)
⟷ ENTRAXES (mm) / ENTRE AGUJEROS / LOCHABSTAND / CENTRE-TO-CENTRE
⬡ RÉF. BOULON CONSEILLÉ / REF. TORNILLO ACONSE JADO / SCHRAUBEL ARTIKEL NR / BOLTS REFERENCE
RECHARGEMENT CHROME / REFUERZO CON CROMO / CHROM HARTAUFTRAG / CHROMIUM HARDFACING

24 SOC7080

SOC7080

↕	↔	⇥⇤	⇔	⬡
345	70-80	23	45-85	BTFCC1260
◁		▷		€
SOC7080				
⚙				

CORRESPONDANCE I CORRESPONDENCIA I KORRESPONDENZ I CORRESPONDENCE					
		◁		▷	
N°	TYPE I TIP I TYP	AGRICARB	ORIGINE	AGRICARB	ORIGINE
16	Universel / Universal	SOC 0202		SOC 0202	
17		SOC 0203		SOC 0203	
18		SOC 0212		SOC 0212	
19		SOC 060A		SOC 060A	
20		SOC 060FG		SOC 060FD	
1		SOC 203V		SOC 203V	
2		SOC 213V		SOC 213V	
21		SOC 4050		SOC 4050	
22		SOC 6070-XT		SOC 6070-XT	
23		SOC 6836		SOC 6836	
24		SOC 7080		SOC 7080	

ACTUB1412-22

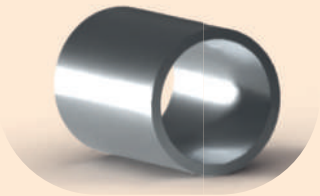

Entretoise ACTUB1412-22 :
permet de réduire le Ø diamètre du support de fixation de 14mm à 12mm pour montage pièce en Ø12 mm avec boulons Ø12mm

Steel pipe ACTUB1412-22 :
allows to reduce the Ø diameter of the mounting bracket from 14mm to 12mm for mounting Ø12mm wear parts with Ø12mm bolts.

Die Spannstiften ACTUB1412-22 :
Ermöglichen die Reduzierung desbohrungs Ødurchmessers des zinkens von 14mm auf 12 mm um die montage von Ø12 mm verschleißteilen und Schrauben auf ein Ø12mm Zinken.

Espaciador ACTUB1412-22 :
permite reducir el diámetro Ø del soporte de montaje de 14mm a 12mm para el montaje de piezas de Ø12mm con tornillos de Ø12mm

Exemple sur un SCC3312-H
Example on SCC3312-H
Beispiel auf ein SCC3312-H
Ejemplo sobre un SCC3312-H

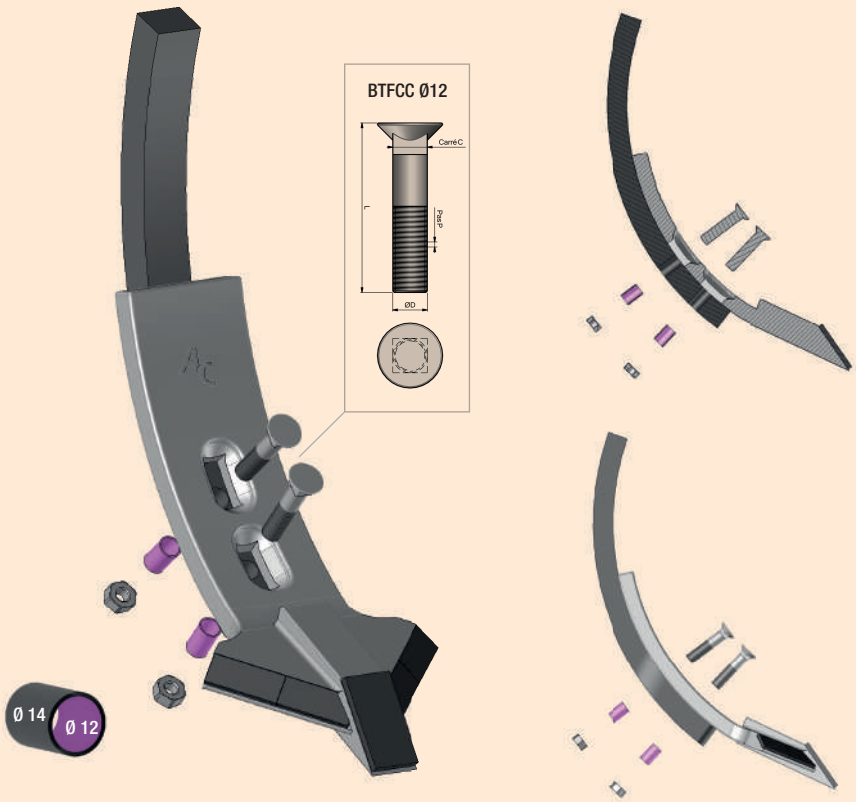

1 ADA0301

ADA0301G

	210	12	49	BTHEX1270-OB
ADA0301G		ADA0301D		€

Agromulch Tine, Silver & Gold

2 ADH0856

ADH0856G

	200	12	60	BTHEX1270-OB
ADH0856G		ADH0856D		€

Puma

3 ADA8679

ADA8679G

	170	12	65	BTHEX1270-OB
ADA8679G		ADA8679D		€

Cenius

4 ADL360C

ADL360CG

	360	14	70	BTRCC1240-OB
ADL360CG		ADL360CD		€

Pegasus

5 ADB0447

ADB0447G

	262	12	65	Ø 12 mm
ADB0447G		ADB0447D		€

Fenix, terraland

6 ADU3214

ADU3214

	300	12	45-75	BTFCC1290
ADU3214				€

Rafale Makila

7 ADL4460

ADL4460G

	195	12	55	BTHEX1290-OB
ADL4460G		ADL4460D		€

Onatar

8 ADF3267

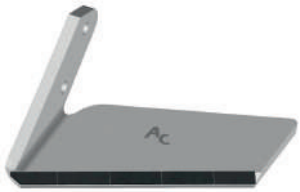

ADF3267G

	226	12	60	BTHEX1270
ADF3267G		ADF3267D		€

Duolent

9 ADQ5012

ADQ5012

	500	12	45-85	BTFCC1290
ADQ5012				€

10 ADS9708

ADS9708G

	290	12	50	BTFCC1040
ADS9708G		ADS9708D		€

Polymag

GAUCHE / IZQUIERDA / LINKS / LEFT — DROITE / DERECHA / RECHTS / RIGHT — APPLICATIONS / APLICACIONES / ANWENDUNG / APPLICATION — APPAREIL / APARATO / MASCHINE / MODEL — L (mm — I (mm) H (mm) — e (mm) D (mm) T (mm) — ENTRAXES (mm) / ENTRE AGUJEROS / LOCHABSTAND / CENTRE-TO-CENTRE — RÉF. BOULON CONSEILLÉ / REF. TORNILLO ACONSE JADO / SCHRAUBEL ARTIKEL NR / BOLTS REFERENCE — RECHARGEMENT CHROME / REFUERZO CON CROMO / CHROM HARTAUFTRAG / CHROMIUM HARDFACING

11 VAGA0006

VAGA0006

↕	↔	⇥⇤	⟷	⬡
	312	12	44-56	Ø 12 mm
⊲		⊳		€
VAGA0006				

12 VAGA0007

VAGA0007

↕	↔	⇥⇤	⟷	⬡
	400	12	44-56	Ø 12 mm
⊲		⊳		€
VAGA0007				

13 ADQ5014

ADQ5014

↕	↔	⇥⇤	⟷	⬡
	500	12	45-85	BTFCC1490
⊲		⊳		€
ADQ5014				

Mixter

14 ADG0087

ADG0087

↕	↔	⇥⇤	⟷	⬡
	254	12		
⊲		⊳		€
ADG0087				

Crossland DART

15 ADG0280

ADG0280

↕	↔	⇥⇤	⟷	⬡
	280	15	/	Ø 12 mm
⊲		⊳		€
ADG0280				

Discodent

CORRESPONDANCE I CORRESPONDENCIA I KORRESPONDENZ I CORRESPONDENCE

		⊲		⊳	
N°	TYPE I TIP I TYP	AGRICARB	ORIGINE	AGRICARB	ORIGINE
1	Agrisem	ADA 0301G	216020302 1103627	ADA 0301D	216020301 1103626
2	Alpego	ADH 0856G	D16601G MKOA00279	ADH 0856D	D16601D MKOA00279
3	Amazone	ADA 8679G	78708679 78708829	ADA 8679D	78708678 78708830
4		ADL 360CG	XL005	ADL 360CD	XL004
5	Bednar	ADB 0447G	KM060447	ADB 0447D	KM060448
6	Bonnel	ADU 3214	13100043	ADU 3214	13100043
2	Bremer	ADH 0856G		ADH 0856D	
7	Carré	ADL 4460G	50316903	ADL 4460D	50316904
8	Farmet	ADF 3267G	3003266 3002405	ADF 3267D	3003267 3002406
9		ADQ 5012	GX460NS	ADQ 5012	GX460NS
10		ADS 9708G	3001161	ADS 9708D	3001161
11	Gardell	VAGA 0006	006	VAGA 0006	006
12		VAGA 0007	007	VAGA 0007	007
13	Goizin	ADQ 5014	7002	ADQ 5014	7002
14	Grégoire-Besson	ADG 0087	M340087	ADG 0087	M340087
15		ADG 0280	107802500 107803700	ADG 0280	107802500 107803700
16		ADG 0440	25100 29100	ADG 0440	25100 29100

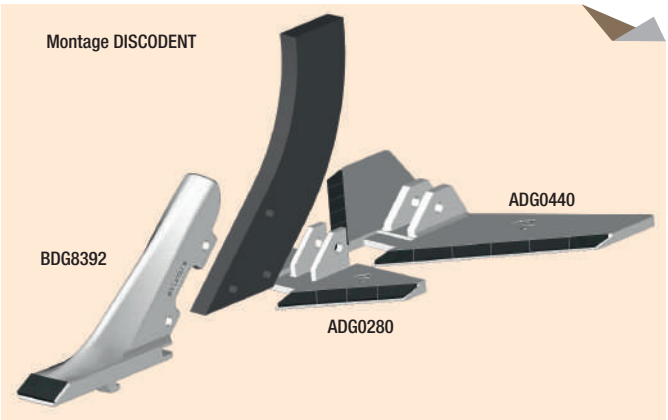

16 ADG0440

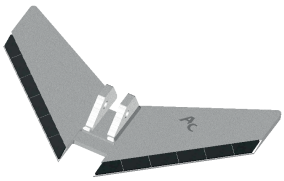

ADG0440

↕	↔	⇥⇤	⟷	⬡
	440	12	/	Ø 12 mm
⊲		⊳		€
ADG0440				

Discodent, Helios

2026 ÉVOLUTION PRODUIT
EVOLUCIÓN PRODUCTO
PRODUKTVERBESSERUNG
PRODUCT IMPROVEMENT

17 ADH0854

ADH0854G

125	12	60	BTHEX1270-OB
ADH0854G	ADH0854D		€

Terrano, Tiger

21 ADK0005

ADK0005G

205	12	/	Ø 12 mm
ADK0005G	ADK0005D		€

Trio, Quadro, Vector

2 ADH0856

ADH0856G

200	12	60	BTHEX1270-OB
ADH0856G	ADH0856D		€

Terrano, Tiger

22 ADK6015

ADK6015

315	12	/	BTHEX1270-OB
ADK6015			€

Trio, Quadro, Vector

18 ADH0856-HY

ADH0856-HYG

215	12	60	BTHEX1280
ADH0856-HYG	ADH0856-HYD		€

Terrano, Tiger

23 ADK6025

ADK6025

350	12	/	BTHEX1270-OB
ADK6025			€

Trio, Quadro, Vector

19 ADH8883

ADH8883G

240	12	60	Ø 12 mm
ADH8883G	ADH8883D		€

Terrano, Tiger, Terracut

24 ADK6055

ADK6055

315	12	/	BTHEX1270-OB
ADK6055-25	ADK6055-30		€

Trio, Quadro, Vector

20 ADH9058

ADH9058

396	12	57	BTFCC Ø 12 mm
ADH9058			€

Terracut

4 ADL360C

ADL360CG

360	14	70	BTRCC1240-OB
ADL360CG	ADL360CD		€

Deltaflex

GAUCHE IZQUIERDA LINKS LEFT | DROITE DERECHA RECHTS RIGHT | APPLICATIONS APLICACIONES ANWENDUNG APPLICATION | APPAREIL APARATO MASCHINE MODEL | L (mm | l (mm) H (mm) | e (mm) D (mm) T (mm) | ENTRAXES (mm) ENTRE AGUJEROS LOCHABSTAND CENTRE-TO-CENTRE | RÉF. BOULON CONSEILLÉ REF. TORNILLO ACONSE JADO SCHRAUBEL ARTIKEL NR BOLTS REFERENCE | RECHARGEMENT CHROME REFUERZO CON CROMO CHROM HARTAUFTRAG CHROMIUM HARDFACING

25 ADK7032

ADK7032G

↕	↔	⇥⇤	⟷	⬡
	267	12	70	BTHEX1270-OB
◁		▷		€
ADK7032G		ADK7032D		

Deltaflex

26 ADK8180

ADK8180G

↕	↔	⇥⇤	⟷	⬡
	238	12	65	BTHEX1270-OB
◁		▷		€
ADK8180G		ADK8180D		

Cultimer

14 ADQ5014

ADQ5014

↕	↔	⇥⇤	⟷	⬡
	500	12	45-85	BTFCC1490
◁		▷		€
ADQ5014				

27 ADK0125

ADK0125G

↕	↔	⇥⇤	⟷	⬡
	390	12	75	BTFCC1240
◁		▷		€
ADK0125G		ADK0125D		

28 ADK1123

ADK1123

↕	↔	⇥⇤	⟷	⬡
	290	12	40 - 60	BTFCC1250 BTFCC1250 BTC1M1440-ES
◁		▷		€
ADK1123				

CLC

CORRESPONDANCE I CORRESPONDENCIA I KORRESPONDENZ I CORRESPONDENCE

		◁		▷	
N°	TYPE I TIP I TYP	AGRICARB	ORIGINE	AGRICARB	ORIGINE
17	Horsch	ADH 0854G	34060855	ADH 0854D	34060854
2		ADH 0856G	34060856 310985 311274	ADH 0856D	34060857 310986 311275
18		ADH 0856-HYG	34060856	ADH 0856-HYD	34060857
19		ADH 8883G	60038885	ADH 8883D	60038883
20		ADH 9058	60009058	ADH 9058	60009058
2	Ilgi	ADH 0856G		ADH 0856D	
2	Jean-de-Bru	ADH 0856G	02/1191206 02/1191216	ADH 0856D	02/1191205 02/1191215
21	Köckerling	ADK 0005G	506025 506015 932216	ADK 0005D	506015 506025 932214
22		ADK 6015	506015	ADK 6015	506015
23		ADK 6025	506025	ADK 6025	506025
24		ADK 6055-25	506055	ADK6055-30	506055
4	Kongskilde Howard	ADL 360CG	71209026469	ADL 360CD	71209026468
25	Kongskilde New Holland	ADK 7032G	7204027032 101003132	ADK 7032D	7204027031 101003131
26	Kuhn-Huard	ADK 8180G	H2218190G H2218191G	ADK 8180D	H2218180D H2218181D
14		ADQ 5014	622210	ADQ 5014	622210
27	Kverneland	ADK 0125G	131126	ADK 0125D	131125
28		ADK 1123	KK301123	ADK 1123	KK301123

2026 ÉVOLUTION PRODUIT
EVOLUCIÓN PRODUCTO
PRODUKTVERBESSERUNG
PRODUCT IMPROVEMENT

29 ADK4701

ADK4701

	345	12	91	BTHEX1680-200-EC
				€
	ADK4701			

CLC

4 ADL360C

ADL360CG

	360	14	70	BTRCC1240-OB
				€
ADL360CG	ADL360CD			

Smaragd

30 ADK7186

Montage en D14mm : ACTUB1714-11

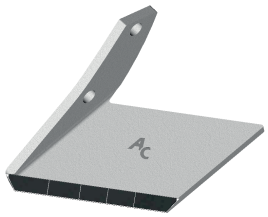

ADK7186G

	187	12	91	BTHEX1680-200-EC
				€
ADK7186G	ADK7186D			

CTC, Enduro

34 ADL4428

ADL4428G

	250	14	70	BTRCC1240-OB
				€
ADL4428G	ADL4428D			

Thorit

31 ADL0018

ADL0018G

	195	12	55	BTHEX1290-OB
				€
ADL0018G	ADL0018D			

Karat

7 ADL4460

ADL4460G

	195	12	55	BTHEX1290-OB
				€
ADL4460G	ADL4460D			

Karat

32 ADL0020

ADL0020G

	160	12	55	BTHEX1290-OB
				€
ADL0020G	ADL0020D			

Karat

35 ADL4530

NEW

KF44 LI / KF44P LI

ADL4530G

120	340	12	55	BTHEX1290-OB
				€
ADL4530G	ADL4530D			

Kristall

33 ADL0360

ADL0360G

	360	14	70	BTRCC1240-OB
				€
ADL0360G	ADL0360D			

Smaragd

22 ADK6015

ADK6015

	315	12	/	BTHEX1270-OB
				€
	ADK6015			

Dracula, Terremoto

GAUCHE IZQUIERDA LINKS LEFT | DROITE DERECHA RECHTS RIGHT | APPLICATIONS APLICACIONES ANWENDUNG APPLICATION | APPAREIL APARATO MASCHINE MODEL | L (mm | l (mm) H (mm) | e (mm) D (mm) T (mm) | ENTRAXES (mm) ENTRE AGUJEROS LOCHABSTAND CENTRE-TO-CENTRE | RÉF. BOULON CONSEILLÉ REF. TORNILLO ACONSE JADO SCHRAUBEL ARTIKEL NR BOLTS REFERENCE | RECHARGEMENT CHROME REFUERZO CON CROMO CHROM HARTAUFTRAG CHROMIUM HARDFACING

2 ADH0856

ADH0856G

↕	↔	⇥⇤	⟷	⬡
	200	12	60	BTHEX1270-OB
◁		▷		€
ADH0856G		ADH0856D		

Versatill

36 ADP0240

ADP0240G

↕	↔	⇥⇤	⟷	⬡
	183	12	/	BTHEX1670-150-NYEM
◁		▷		€
ADP0240G		ADP0240D		

Synkro

37 ADP0250

ADP0250G

↕	↔	⇥⇤	⟷	⬡
	300	12	/	BTHEX1670-150-NYEM
◁		▷		€
ADP0250G		ADP0250D		

Synkro

38 ADP0300

ADP0300G

↕	↔	⇥⇤	⟷	⬡
	300	12	70	BTFCC1240
◁		▷		€
ADP0300G		ADP0300D		

Synkro

17 ADH0854

ADH0854G

↕	↔	⇥⇤	⟷	⬡
	125	12	60	BTHEX1270-OB
◁		▷		€
ADH0854G		ADH0854D		

CORRESPONDANCE I CORRESPONDENCIA I KORRESPONDENZ I CORRESPONDENCE

		◁		▷	
N°	TYPE I TIP I TYP	AGRICARB	ORIGINE	AGRICARB	ORIGINE
29	Kverneland	ADK 4701	A133204701	ADK 4701	A133204701
30		ADK 7186G	A135467286	ADK 7186D	A135467186
31	Lemken	ADL 0018G	33710019	ADL 0018D	33710018
32		ADL 0020G	33710021	ADL 0020D	33710020
33		ADL 0360G	3374417G	ADL 0360D	3374416D
4		ADL 360CG	3374421G	ADL 360CD	3374420D 3374424D
34		ADL 4428G	3374429G	ADL 4428D	3374428D
7		ADL 4460G	3374461 3374463	ADL 4460D	3374460 3374462
35		ADL 4530G	3374531 3374233	ADL 4530D	3374530 3374532
22	Maschio	ADK 6015	R18025740R	ADK 6015	R18025740R
4		ADL 360CG	F20120020	ADL 360CD	F20120019
2	Ovlac	ADH 0856D		ADH 0856D	
36	Pöttinger	ADP 0240G	9762500230G	ADP 0240D	9762500240D
37		ADP 0250G	9781500200	ADP 0250D	9781500300
38	Pöttinger	ADP 0300G	966500310 966500210	ADP 0300D	966500310 966500210
17	Quivogne	ADH 0854G	311180	ADH 0854D	311181

2026 ÉVOLUTION PRODUIT
EVOLUCIÓN PRODUCTO
PRODUKTVERBESSERUNG
PRODUCT IMPROVEMENT

2 ADH0856

ADH0856G

	200	12	60	BTHEX1270-OB
ADH0856G		ADH0856D		€

Blackbear

10 ADS9708

ADS9708G

	290	12	50	BTFCC1040
ADS9708G		ADS9708D		€

39 ADQ4012

ADQ4012

	400	12	45-85	BTFCC1280
ADQ4012				€

41 ADR0290

ADR0290G

	300	12	50	BTFCC1240
ADR0290G		ADR0290D		€

Aramix

9 ADQ5012

ADQ5012

	500	12	45-85	BTFCC1290
ADQ5012				€

6 ADU3214

ADU3214

	300	12	45-75	BTFCC1290
ADU3214				€

14 ADQ5014

ADQ5014

	500	12	45-85	BTFCC1490
ADQ5014				€

33 ADL0360

ADL0360G

	360	14	70	BTRCC1240-OB
ADL0360G		ADL0360D		€

40 ADR0075

ADR0075G

	365	12	75	BTFCC1040
ADR0075G		ADR0075D		€

4 ADL360C

ADL360CG

	360	14	70	BTRCC1240-OB
ADL360CG		ADL360CD		€

CTM

GAUCHE / IZQUIERDA / LINKS / LEFT — DROITE / DERECHA / RECHTS / RIGHT — APPLICATIONS / APLICACIONES / ANWENDUNG / APPLICATION — APPAREIL / APARATO / MASCHINE / MODEL — L (mm — I (mm) H (mm) — e (mm) D (mm) T (mm) — ENTRAXES (mm) / ENTRE AGUJEROS / LOCHABSTAND / CENTRE-TO-CENTRE — RÉF. BOULON CONSEILLÉ / REF. TORNILLO ACONSE JADO / SCHRAUBEL ARTIKEL NR / BOLTS REFERENCE — RECHARGEMENT CHROME / REFUERZO CON CROMO / CHROM HARTAUFTRAG / CHROMIUM HARDFACING

42 ADV5001

ADV5001G

↕	↔	⇥⇤	⇔	⬡
	200	12	57	BTRCC1270 BTRCC1280
◁		▷		€
ADV500G		ADV5001D		
⚙				

Cultus, Topdown

CORRESPONDANCE I CORRESPONDENCIA I KORRESPONDENZ I CORRESPONDENCE

		◁		▷	
N°	TYPE I TIP I TYP	AGRICARB	ORIGINE	AGRICARB	ORIGINE
2	Quivogne	ADH 0856G	SOC21302 SOC21321	ADH 0856D	SOC21303 SOC21320
39		ADQ 4012		ADQ 4012	
9		ADQ 5012		ADQ 5012	
14		ADQ 5014		ADQ 5014	
40	Rabewerk	ADR 0075G	GG51	ADR 0075D	GG51
10	Rau Sicam	ADS 9708G	9708	ADS 9708D	9708
41	Razol	ADR 0290G	003490	ADR 0290D	003489
6		ADU 3214		ADU 3214	
33	Religieux	ADL 0360G		ADL 0360D	
4	Souchu-Pinet	ADL 360CG	10228	ADL 360CD	10227
33	Unia	ADL 0360G	245128	ADL 0360D	245128
39	Universel / Universal	ADQ 4012		ADQ 4012	
9		ADQ 5012		ADQ 5012	
14		ADQ 5014		ADQ 5014	
6		ADU 3214		ADU 3214	
42	Väderstad	ADV 5001G	475001	ADV 5001D	475000
41	Vogel & Noot	ADR 0290G	CV04509G	ADR 0290D	CV04508D

1 STB0173M

STB0173M

	280	18	45	BTFCC1250
				€
	STB0173M			

Swifter

6 STH6759

STH6759

	228	8	45	BTFCC1270
				€
	STH6759			

Finer

2 STC2560M

STC2560M

265	190	19	40-45	BTFCC Ø 12 mm
				€
	STC2560M			

7 STK4032M

Ø12 : + ACTUB1210-22

STK4032M

	200	20	45	BT-FCC1060-ECL
				€
	STK4032M			

Allrounder

3 STF0236M

STF0236M

	265	17	/	BTFCC1250
				€
	STF0236M			

Kompaktomat

8 STK4032M-12

STK4032M-12

	220	20	40-55	BTFCC Ø 12 mm
				€
	STK4032M-12			

Allrounder

4 STH7505

STH7505

298	300	12	57	BTFCC1260
				€
	STH7505			

Crossland

9 STK7658M

STK7658M

	225	19	72	BTFCC Ø12
				€
	STK7658M			

Vario

5 STH1511M

STH1511M

232	207	20	45	BTFCC1260
				€
	STH1511M			

Cruiser

10 STK0584M

STK0584M

	260	20	40-45	BTFCC1250
				€
	STK0584M			

Vibroflex, Vibrotill

GAUCHE IZQUIERDA LINKS LEFT | DROITE DERECHA RECHTS RIGHT | APPLICATIONS APLICACIONES ANWENDUNG APPLICATION | APPAREIL APARATO MASCHINE MODEL | L (mm | l (mm) H (mm) | e (mm) D (mm) T (mm) | ENTRAXES (mm) ENTRE AGUJEROS LOCHABSTAND CENTRE-TO-CENTRE | RÉF. BOULON CONSEILLÉ REF. TORNILLO ACONSE JADO SCHRAUBEL ARTIKEL NR BOLTS REFERENCE | RECHARGEMENT CHROME REFUERZO CON CROMO CHROM HARTAUFTRAG CHROMIUM HARDFACING

11 STKU3170M

STKU3170M

↕	↔	⇥⇤	⟷	⬡
	205	18		BTFCC Ø12
⊲		⊳		€
STKU3170M				

Prolander

12 STKV0235M

STKV0235M

↕	↔	⇥⇤	⟷	⬡
	225	18	40	BTFCC Ø12
⊲		⊳		€
STKV0235M				

Turbo (Dent TRIFLEX)

13 STL0066

KG35 / KG35H

STL0066

↕	↔	⇥⇤	⟷	⬡
392	350	10	129	BTFCC1270
⊲		⊳		€
STL0066				

Karat

14 STL0080

FG38 / FG38H

STL0080

↕	↔	⇥⇤	⟷	⬡
380	380	10		
⊲		⊳		€
STL0080				

Koralin

15 STL4356M

STL4356M

↕	↔	⇥⇤	⟷	⬡
	255	17	/	BTFCC1050
⊲		⊳		€
STL4356M				

Kompaktor

CORRESPONDANCE I CORRESPONDENCIA I KORRESPONDENZ I CORRESPONDENCE

		⊲		⊳	
N°	TYPE I TIP I TYP	AGRICARB	ORIGINE	AGRICARB	ORIGINE
1	Bednar	STB 0173M	KM060173	STB 0173M	KM060173
2	Case	STC 2560M	372560A1	STC 2560M	372560A1
3	Farmet	STF 0236M	3000236	STF 0236M	3000236
4	Grégoire-Besson	STH 7505		STH 7505	
5	Horsch	STH 1511M	311408 311511	STH 1511M	311408 311511
6		STH6759	60036759	STH6759	60036759
4		STH 7505	C1027505	STH 7505	C1027505
7	Köckerling	STK 4032M	504032	STK 4032M	504032
8		STK 4032M-12	504032	STK 4032M-12	504032
9		STK 7658M	937658	STK 7658M	937658
10	Kongskilde / Howard / New Holland	STK 0584M	105000584	STK 0584M	105000584
11	Kuhn	STKU 3170M	H2243170	STKU 3170M	H2243170
12	Kverneland	STKV 0235M	KK3044312R A160485086	STKV 0235M	KK3044312R A160485086
13	Lemken	STL 0066	33710066 33710067 33710042 33710043	STL 0066	33710066 33710067 33710042 33710043
14		STL 0080	33710080 33710081 33710145	STL 0080	33710080 33710081 33710145
15		STL 4356M	3374356	STL 4356M	3374356

16 STT0260

STT0260

↕	↔	⇥	⟷	⬡
	260		43,5	
⊲		⊳		€
STT0260				

17 STT0300

STT0300

↕	↔	⇥	⟷	⬡
	300		43,5	
⊲		⊳		€
STT0300				

18 STU1810M

STU1810M

↕	↔	⇥	⟷	⬡
	185	20	45	BTFCC Ø10
⊲		⊳		€
STU1810M				

19 STU2512M

STU2512M

↕	↔	⇥	⟷	⬡
	250	20	40-65	BTFCC Ø 12 mm
⊲		⊳		€
STU2512M				

20 STU3012M

STU3012M

↕	↔	⇥	⟷	⬡
	300	20	40-65	BTFCC Ø 12 mm
⊲		⊳		€
STU3012M				

21 STU3812M

STU3812M

↕	↔	⇥	⟷	⬡
	380	20	40-65	BTFCC Ø 12 mm
⊲		⊳		€
STU3812M				

22 STV5038M

STV5038M

↕	↔	⇥	⟷	⬡
	235	8	/	BTFCC Ø 12 mm
⊲		⊳		€
STV5038M				

Swift

CORRESPONDANCE I CORRESPONDENCIA I KORRESPONDENZ I CORRESPONDENCE

		⊲		⊳	
N°	TYPE I TIP I TYP	AGRICARB	ORIGINE	AGRICARB	ORIGINE
16	Treffler	STT 0260	TR274	STT 0260	TR274
17		STT 0300	TR300 U11 8117347	STT 0300	TR300 U11 8117347
18	Universel / Universal	STU 1810M		STU 1810M	
19		STU 2512M		STU 2512M	
20		STU 3012M		STU 3012M	
21		STU 3812M		STU 3812M	
22	Väderstad	STV 5038M	165038	STV 5038M	165038

⊲ GAUCHE IZQUIERDA LINKS LEFT
⊳ DROITE DERECHA RECHTS RIGHT
APPLICATIONS APLICACIONES ANWENDUNG APPLICATION
APPAREIL APARATO MASCHINE MODEL
↕ L (mm
↔ l (mm) H (mm)
⇥ e (mm) D (mm) T (mm)
⟷ ENTRAXES (mm) ENTRE AGUJEROS LOCHABSTAND CENTRE-TO-CENTRE
⬡ RÉF. BOULON CONSEILLÉ REF. TORNILLO ACONSE JADO SCHRAUBEL ARTIKEL NR BOLTS REFERENCE
RECHARGEMENT CHROME REFUERZO CON CROMO CHROM HARTAUFTRAG CHROMIUM HARDFACING

ACTUB1210-22

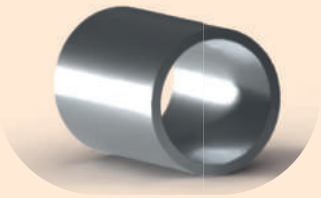

Entretoise ACTUB1210-22 :
permet de réduire le Ø diamètre du support de fixation de 12mm à 10mm pour montage pièce en Ø10mm avec boulons Ø10mm

Steel pipe ACTUB1210-22 :
allows to reduce the Ø diameter of the mounting bracket from 12mm to 10mm for mounting Ø10mm wear parts with Ø10mm bolts.

Die Spannstiften ACTUB1210-22 :
Ermöglichen die Reduzierung desbohrungs Ødurchmessers des zinkens von 12mm auf 10 mm um die montage von Ø10 mm verschleißteilen und Schrauben auf ein Ø10mm Zinken.

Espaciador ACTUB1210-22 :
permite reducir el diámetro Ø del soporte de montaje de 12mm a 10mm para el montaje de piezas de Ø10mm con tornillos de Ø10mm

Exemple sur un STK4032M
Example on STK4032M
Beispiel auf ein STK4032M
EJemplO sobre un STK4032M

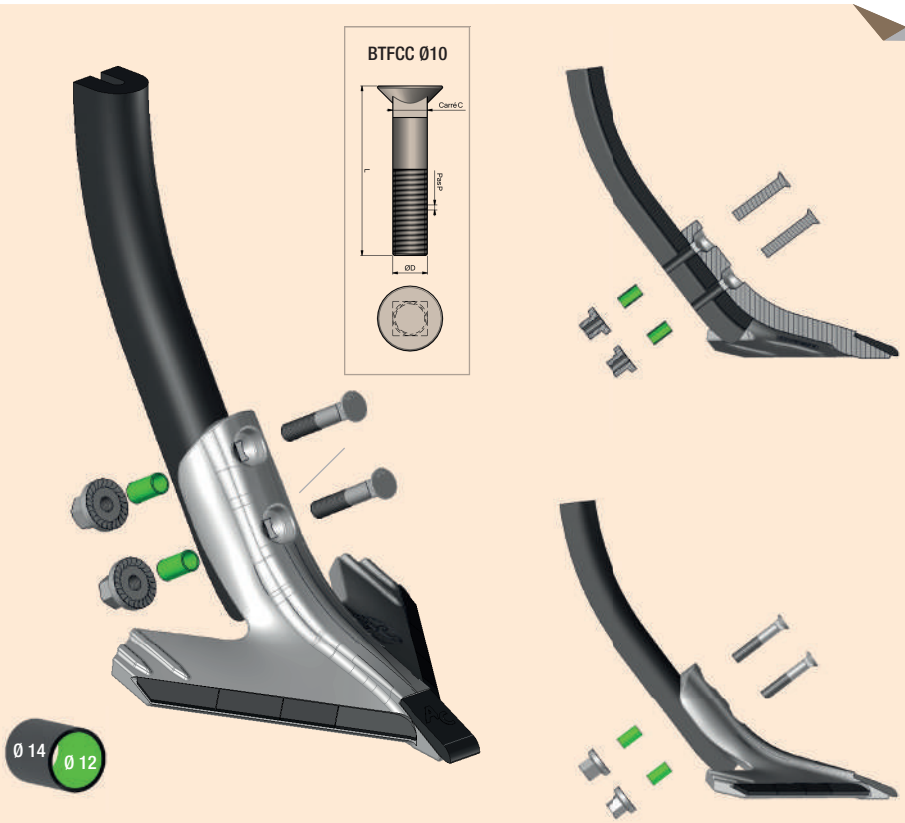

Prestation de soudage

Welding service / Umbau von Gänsefußschare / Prestación de soldadura

/	PSS T**

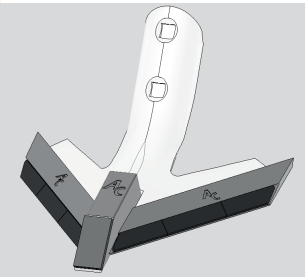

PSS T

↔		
PSST 1020 : 100 mm ≤ A 200 mm		
PSST 2030 : 200 mm ≤ A 300 mm		
PSST 3040 : 300 mm ≤ A 400 mm		
◁	▷	€
PSST-1020		
PSST-2030		
PSST-3040		

Retrouvez toutes nos prestations page 147 | Find out about all our services on page 147 | Informieren Sie sich über alle unsere Dienstleistungen auf Seite 147 | Descubra todos nuestros servicios en la página 147.

Sous-solage
Subsoiling

Untergrundlockerung
Subsolador

Lames de décompacteurs 46

Blades for heavy cultivation

Tiefenlockerermeißel

Piezas descompactador

Lames genre Duro, Durou, Agrisem 48

Blades to fit Agrisem, Duro, Durou

Meißel passend für Agrisem, Duro, Durou

Piezas tipo Agrisem, Duro, Durou

Becs de décompacteurs plats et ailerons sabots sous-soleuse type Actisol 52

Heavy cultivation point and wings.
Subsoiling shoes to fit Actisol

Spitzen – untergrundlockerung
tiefenlockerermeißel & flügelschare
Tiefenlockerermeißel passend für Actisol

Puntas descompactadores planas y alas
Botas de subsolador tipo Actisol

Sabots sous-soleuse 56

Subsoiling shoes

Tiefenlockerermeißel

Botas de subsolador

Adapté à : Michel | Suitable for : Michel | Geeignet für : Michel | Adecuado para : Michel

80

1 BDS7050-S

BDS7050-S

↕	↔	⇥	⟷	⚙
410	65	40	50-80	BTG0800 BTG1060
◁		▷		€
BDS7050-S				
BDS7050-RS				
⚙				

2 BLM7234

BLM7234G

↕	↔	⇥	⟷	⚙
370	70	25	80	BTFCC1660-NY
◁		▷		€
BLM7234G		BLM7234D		
⚙				

Helisol

3 CLM0270

CLM0270G

↕	↔	⇥	⟷	⚙
400	340	30	80	BTFHC1440 Goupilles
◁		▷		€
CLM0270G		CLM0270D		
⚙				

Helisol

4 BLM6022

Barre Lame Michel. Barra tipo Lámina Michel. Splint für Meißel typ Michel. Pin for Michel bar point

BLM6022G

↕	↔	⇥	⟷	⚙
400	60	20	80	BTG0800 BTG1060
◁		▷		€
BLM6022G		BLM6022D		
⚙				

85

5 BLR0085

Barre Lame Gard. Barra tipo Lámina Gard. Splint für Meißel typ Gard. Pin for Gard bar point

BLR0085G

↕	↔	⇥	⟷	⚙
410	50	40	85	/
◁		▷		€
BLR0085G		BLR0085D		
⚙				

6 CLR0085

Contre-lame. Contra Lámina. Meißel. Landside

CLR0085G

↕	↔	⇥	⟷	⚙
350	210	20	85	BTFHC1440 / Goupilles
◁		▷		€
CLR0085G		CLR0085D		
⚙				

7 BLR6233

BLR6233G

↕	↔	⇥	⟷	⚙
335	60	25	85	BTFCC1450
◁		▷		€
BLR6233G		BLR6233D		
⚙				

Heliplow vigne

90

8 BLG0117-S

460x65x70 / 90 / M320117. Heliplow & Helios

BLG0117-RS

↕	↔	⇥	⟷	⚙
410	65	40	90	
◁		▷		€
BLG0117-RS		BLG0117-RS		
⚙				

Heliplow, Helios

◁ GAUCHE IZQUIERDA LINKS LEFT | ▷ DROITE DERECHA RECHTS RIGHT | APPLICATIONS APLICACIONES ANWENDUNG APPLICATION | APPAREIL APARATO MASCHINE MODEL | ↕ L (mm | ↔ l (mm) H (mm) | ⇥ e (mm) D (mm) T (mm) | ⟷ ENTRAXES (mm) ENTRE AGUJEROS LOCHABSTAND CENTRE-TO-CENTRE | ⚙ RÉF. BOULON CONSEILLÉ REF. TORNILLO ACONSE JADO SCHRAUBEL ARTIKEL NR BOLTS REFERENCE | RECHARGEMENT CHROME REFUERZO CON CROMO CHROM HARTAUFTRAG CHROMIUM HARDFACING

22 BDS7050

BDS7050

↕	↔	⇥⇤	⇔	⬡
160	70	25	50	BTFCC1250
⊲		⊳		€
BDS7050				
BDS7050-R				
◎				
Hélios				

Montage Lame Michel

Montage Lame Michel | Montaje Lame Michel

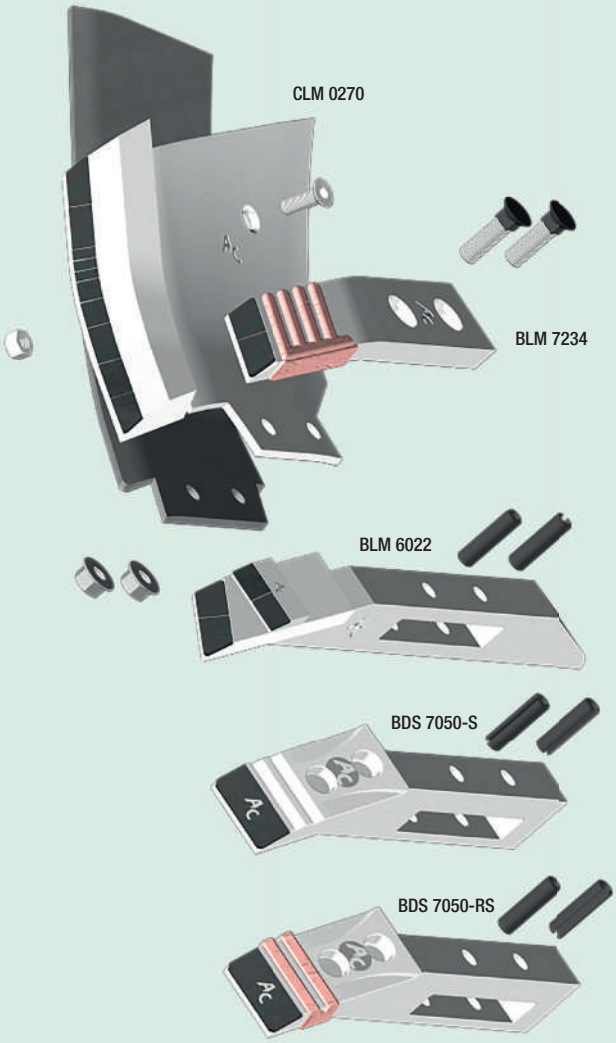

CORRESPONDANCE I CORRESPONDENCIA I KORRESPONDENZ I CORRESPONDENCE

		⊲		⊳	
N°	TYPE I TIP I TYP	AGRICARB	ORIGINE	AGRICARB	ORIGINE
1	Askel	BDS 7050-S		BDS 7050-RS	
2	Bonnel	BLM 7234G	3707025	BLM 7234D	3707025
3		CLM 0270G		CLM 0270D	
2	Carré	BLM 7234G		BLM 7234D	
5	Gard	BLR 0085G		BLR 0085D	
6		CLR 0085G		CLR 0085D	
1	Grégoire-Besson	BDS 7050-S		BDS 7050-RS	
7		BLR 6233G	M320104	BLR 6233D	M320104
8		BLG 0117-R	M320117	BLG 0117-RS	M320117
22		BDS 7050	M320126 SD13549 SOC00040	BDS 7050-R	M320126 SD13549 SOC00040
1	Lame Michel	BDS 7050-S		BDS 7050-RS	
22		BDS 7050		BDS 7050-R	
4		BLM 6022G		BLM 6022D	
2		BLM 7234G		BLM 7234D	
3		CLM 0270G		CLM 0270D	
1	Quivogne	BDS 7050-S	STD SCD	BDS 7050-RS	STD SCD
22		BDS 7050	STD SCD	BDS 7050-R	STD SCD
2		BLM 7234G		BLM 7234D	
3		CLM 0270G		CLM 0270D	
4	Rabe	BLM 6022G		BLM 6022D	
2		BLM 7234G		BLM 7234D	
2	Razol	BLM 7234G		BLM 7234D	
5		BLR 0085G		BLR 0085D	
7		BLR 6233G		BLR 6233D	
3		CLM 0270G		CLM 0270D	
6		CLR 0085G		CLR 0085D	
7	Techmagri	BLR 6233G		BLR 6233D	
2	Vogel & Noot	BLM 7234G	SOC00037	BLM 7234D	SOC00037
3		CLM 0270G		CLM 0270D	

1 LAB0180

LAB0180G

130	120	25	70	BTFHC1225
LAB0180G		LAB0180D		€

2 LAB5122

LAB5122G

112	90	24	68,5	BTFHC1225
LAB5122G		LAB5122D		€

Agromulch, Cultiplow, Actimulch

3 LAG1265N

LAG1265NG

397	246	12	/	BTHEX1640-NY
LAG1265NG		LAG1265ND		€

4 LAG1267

LAG1267G

480	320	12	/	BTFHC2060
LAG1267G		LAG1267D		€

5 LAG1267N

LAG1267NG

520	320	12	/	BTHEX2060-150-NY
LAG1267NG		LAG1267ND		€

6 LAG1268

LAG1268G

450	360	12	/	BTFHC2060
LAG1268G		LAG1268G		€

COMBIPLOW

7 VAGR0131

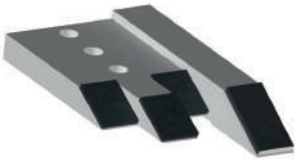

VAGR0131G

208	127	32	35	BTCHC1435
VAGR0131G		VAGR0131D		€

Agromulch (classic, silver, gold), Agroplow 18

8 BDD3225

BDD3225

250	32	32	90	BTCHC1445
BDD3225				€

9 BDD4325

BDD4325

255	40	30	90	BTCHC1445
BDD4325				€

10 BDD7325

BDD7325

250	70	30	90	BTCHC1445
BDD7325				€

1036A, Dent-0069

GAUCHE IZQUIERDA LINKS LEFT | DROITE DERECHA RECHTS RIGHT | APPLICATIONS APLICACIONES ANWENDUNG APPLICATION | APPAREIL APARATO MASCHINE MODEL | L (mm | l (mm) H (mm) | e (mm) D (mm) T (mm) | ENTRAXES (mm) ENTRE AGUJEROS LOCHABSTAND CENTRE-TO-CENTRE | RÉF. BOULON CONSEILLÉ REF. TORNILLO ACONSE JADO SCHRAUBEL ARTIKEL NR BOLTS REFERENCE | RECHARGEMENT CHROME REFUERZO CON CROMO CHROM HARTAUFTRAG CHROMIUM HARDFACING

11 LAB0510

LAB0510

↕	↔	⇥	⟷	⚙
290	100	35	100	BTFHC1225
⊲		⊳		€
LAB0510				

12 LAB0515

LAB0515

↕	↔	⇥	⟷	⚙
230	48	20	130	Goupille 8x20
⊲		⊳		€
LAB0515				

Strip-till

13 LDD3050

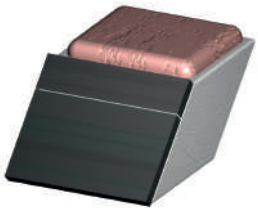

LDD3050

↕	↔	⇥	⟷	⚙
50	30	30	/	BTCHC1445
⊲		⊳		€
LDD3050				

14 LDD4138

LDD4138

↕	↔	⇥	⟷	⚙
447	400	14	90-120	BTCHC1445 / BTHEX1435-150-NY
⊲		⊳		€
LDD4138				

Dent-1032

15 LDD4139

LDD4139

↕	↔	⇥	⟷	⚙
407	250	14	90-120	BTCHC1445 / BTHEX1435-150-NY
⊲		⊳		€
LDD4139				

Dent-0073, Dent-1035

CORRESPONDANCE I CORRESPONDENCIA I KORRESPONDENZ I CORRESPONDENCE

		⊲		⊳	
N°	TYPE I TIP I TYP	AGRICARB	ORIGINE	AGRICARB	ORIGINE
1	Agrisem	LAB 0180G	28132	LAB 0180D	28131
2		LAB 5122G	BOR15-121 BOR15-122 BOR15-28	LAB 5122D	BOR15-121 BOR15-122 BOR15-28
3		LAG 1265NG	TCS-SOC554W-MC	LAG 1265ND	TCS-SOC553W-MC
4		LAG 1267G	2012-332CBT	LAG 1267D	2012-331CBT
5		LAG 1267NG	653W-M1 658W	LAG 1267ND	654W-M1 658W
6		LAG 1268G	3204423G	LAG 1268D	3204424D
7		VAGR 0131G	SOC20-131-C1 SOC20-135	VAGR 0131D	SOC20-132-C1 SOC20-136
8	Duro	BDD 3225	Jallu	BDD 3225	Jallu
9		BDD 4325	1016a	BDD 4325	1016a
10		BDD 7325	1016a	BDD 7325	1016a
11		LAB 0510	3240510	LAB 0510	3240510
12		LAB 0515	STL0515 STL0007	LAB 0515	STL0515 STL0007
13		LDD 3050	1033	LDD 3050	1033
14		LDD 4138	Jallu	LDD 4138	Jallu
15		LDD 4139	Jallu	LDD 4139	Jallu
16	Durou	BLD 0049G	LAM638	BLD 0049D	LAM638
17		BLD 0070G	LAM637	BLD 0070D	LAM637

16 BLD0049

Barre Lame Durou. Barra tipo Lámina Durou. Splint für Meißel typ Durou. Pin for Durou bar point

BLD0049G

↕	↔	⇥	⟷	⚙
400	70	20	100	BTFHC1440
⊲		⊳		€
BLD0049G		BLD0049D		

17 BLD0070

BLD0070G

↕	↔	⇥	⟷	⚙
400	70	20	100	BTFHC1440
⊲		⊳		€
BLD0070G		BLD0070D		

Voir montage LDD4138 / Refer to LDD4138 assembly : p50

2026 ÉVOLUTION PRODUIT
EVOLUCIÓN PRODUCTO
PRODUKTVERBESSERUNG
PRODUCT IMPROVEMENT

Montage LDD LDD4138

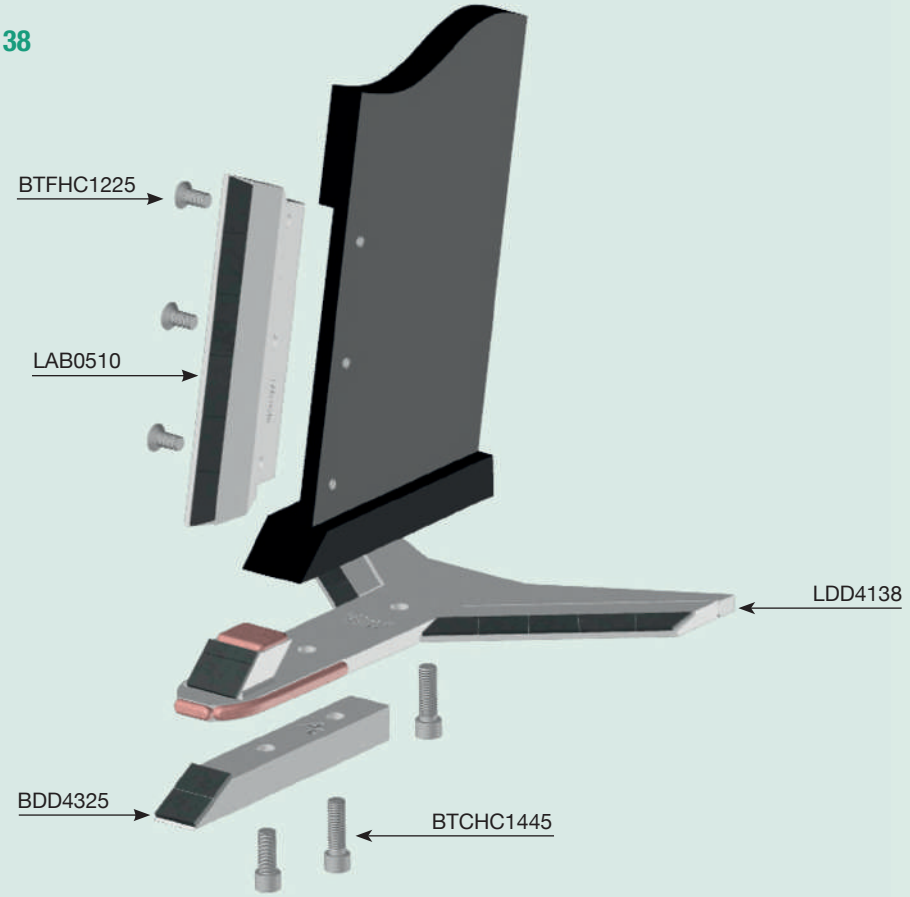

Montage ACTISOL FISSOL

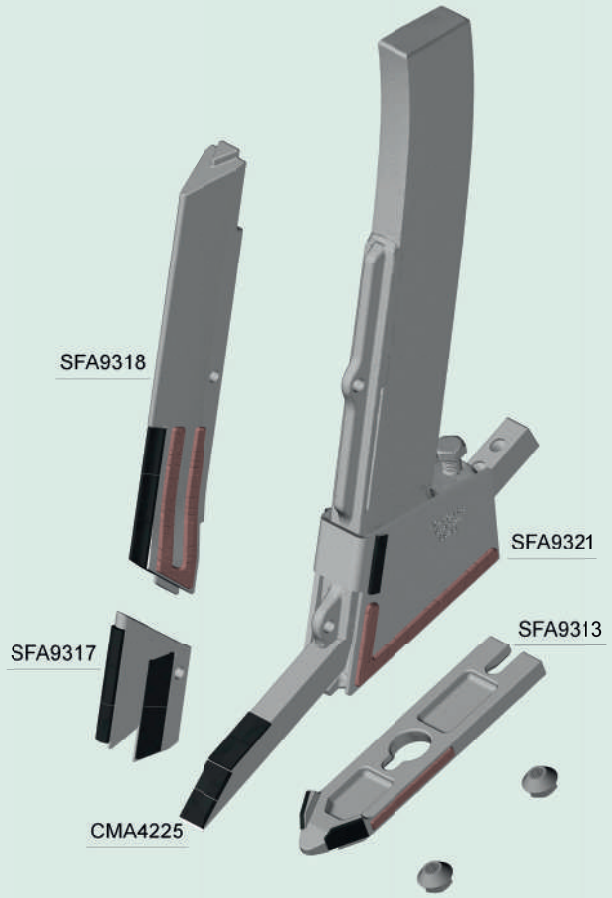

GAUCHE IZQUIERDA LINKS LEFT | DROITE DERECHA RECHTS RIGHT | APPLICATIONS APLICACIONES ANWENDUNG APPLICATION | APPAREIL APARATO MASCHINE MODEL | L (mm | l (mm) H (mm) | e (mm) D (mm) T (mm) | ENTRAXES (mm) ENTRE AGUJEROS LOCHABSTAND CENTRE-TO-CENTRE | RÉF. BOULON CONSEILLÉ REF. TORNILLO ACONSE JADO SCHRAUBEL ARTIKEL NR BOLTS REFERENCE | RECHARGEMENT CHROME REFUERZO CON CROMO CHROM HARTAUFTRAG CHROMIUM HARDFACING

Prise côte gamme LAG

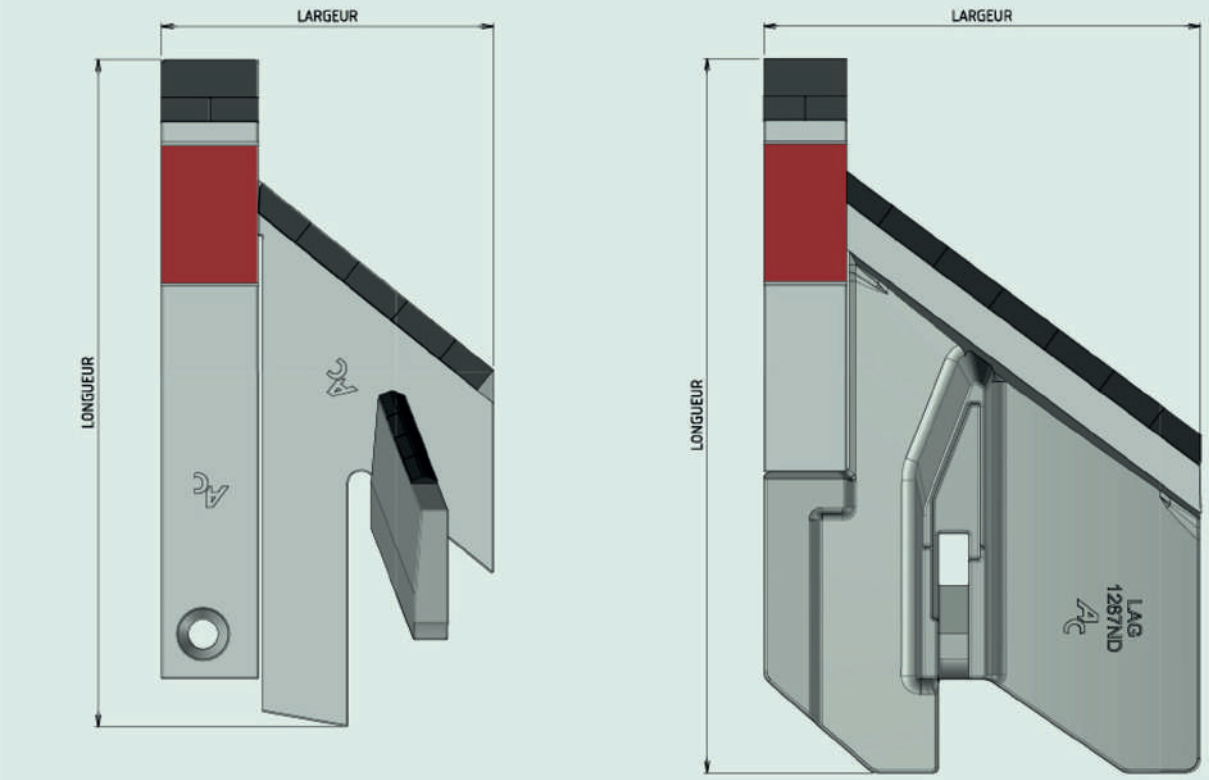

Notes

Nota | notiz | note

1 CMA4222

CMA4222

450	22	22	22	BTFHC1440
				€
CMA4222				

B1

6 SFA9111

SFA9111

	400	10	55-65	Ø 12 mm
				€
SFA9111				

B1

2 CMA4225

CMA4225

420	25	25	25	BTFHC1440
				€
CMA4225				

B2, B3, Fissol

7 SFA9206

SFA9206

194	56	6		Ø 14 mm
				€
SFA9206				

B2

3 CMA4225-L

CMA4225-L

420	35	25	25	BTFHC1440
				€
CMA4225-L				

B2, B3, Fissol

8 SFA9303

SFA9303

235	60	15	55-65	Ø 12mm
				€
SFA9303				

B3

4 SFA9102

SFA9102

210	60	10	55-65	Ø 12 mm
				€
SFA9102				

B1

9 SFA9304

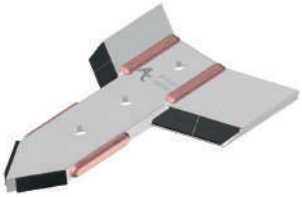

SFA9304

	180	15	55-65	Ø 12mm
				€
SFA9304				

B3

5 SFA9106

SFA9106

110	55	6	/	/
				€
SFA9106				

B1

10 SFA9307

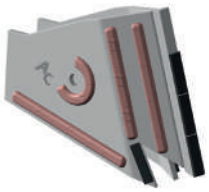

SFA9307

235	60	15	/	/
				€
SFA9307				

B3

GAUCHE IZQUIERDA LINKS LEFT | DROITE DERECHA RECHTS RIGHT | APPLICATIONS APLICACIONES ANWENDUNG APPLICATION | APPAREIL APARATO MASCHINE MODEL | L (mm | l (mm) H (mm) | e (mm) D (mm) T (mm) | ENTRAXES (mm) ENTRE AGUJEROS LOCHABSTAND CENTRE-TO-CENTRE | RÉF. BOULON CONSEILLÉ REF. TORNILLO ACONSE JADO SCHRAUBEL ARTIKEL NR BOLTS REFERENCE | RECHARGEMENT CHROME REFUERZO CON CROMO CHROM HARTAUFTRAG CHROMIUM HARDFACING

11 SFA9311

SFA9311

↕	↔	⇥	⟷	⬡
	400	15	55-65	Ø 12 mm
⟨		⟩		€
SFA9311				

B2 & B3

12 SFA9312

SFA9312

↕	↔	⇥	⟷	⬡
	460	12	55-65	Ø 12 mm
⟨		⟩		€
SFA9312				

B3

13 SFA9313

SFA9313

↕	↔	⇥	⟷	⬡
248	60	19	120	BTCAC1330
⟨		⟩		€
SFA9313				

FISSOL

14 SFA9317

SFA9317

↕	↔	⇥	⟷	⬡
126	55	58		
⟨		⟩		€
SFA9317				

FISSOL

15 SFA9318

Montage avec SFA9321

SFA9318

↕	↔	⇥	⟷	⬡
381	40	55		Goupille 10x40
⟨		⟩		€
SFA9318				

FISSOL

CORRESPONDANCE I CORRESPONDENCIA I KORRESPONDENZ I CORRESPONDENCE

		⟨		⟩	
N°	TYPE I TIP I TYP	AGRICARB	ORIGINE	AGRICARB	ORIGINE
1	Actisol	CMA 4222	19100004 19100005	CMA 4222	19100004 19100005
2		CMA 4225	19200004 19200005B	CMA 4225	19200004 19200005B
3		CMA 4225-L	19200004 19200005B	CMA 4225-L	19200004 19200005B
4		SFA 9102	19100002 19200003	SFA 9102	19100002 19200003
5		SFA 9106	19100006 19100007	SFA 9106	19100006 19100007
6		SFA 9111	19100011 19100020	SFA 9111	19100011 19100020
7		SFA 9206	19200006 19200007	SFA 9206	19200006 19200007
8		SFA 9303	19300003 19300002	SFA 9303	19300003 19300002
9		SFA 9304	19300004 19300039	SFA 9304	19300004 19300039
10		SFA 9307	19300007 19300006 19300017	SFA 9307	19300007 19300006 19300017
11		SFA 9311	19300011	SFA 9311	19300011
12		SFA9312	19300012	SFA9312	19300012
13		SFA9313	19310003 19310002	SFA9313	19310003 19310002
14		SFA 9317	19310007A 19310006C	SFA 9317	19310007A 19310006C
15		SFA 9318	19310008	SFA 9318	19310008
16		SFA 9321	19310021	SFA 9321	19310021
17		SFA 9339	19310039A 19310004A	SFA 9339	19310039A 19310004A

16 SFA9321

Montage avec SFA9318

SFA9321

↕	↔	⇥	⟷	⬡
168	55	5		
⟨		⟩		€
SFA9321				

FISSOL

17 SFA9339

SFA9339

↕	↔	⇥	⟷	⬡
248	182	27		BTCAC1330 BTCAC1325 BEBAC9013
⟨		⟩		€
SFA9339				

FISSOL

Voir montage Fissol / Refer to Fissol assembly : p50

18 LADE7036

LADE7036

↕	↔	⇥	⟷	⬡
460	290	12	120	Ø16

⊲	⊳	€
LADE7036		

Biplo boulon, Interplo boulon, Biplo NSH, Interplo NSH

19 LAB7069

LAB7069

↕	↔	⇥	⟷	⬡
365	53	30	334	BTCHC Ø12

⊲	⊳	€
LAB7069		

Biplo boulon, Interplo boulon, Biplo NSH, Interplo NSH

20 LDD1072

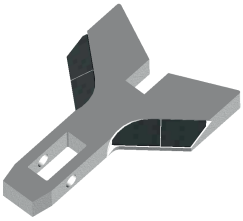

LDD1072

↕	↔	⇥	⟷	⬡
145	100	15		Goupille 5x30

⊲	⊳	€
LDD1072		

Strip-till

21 LDD1120

LDD1120

↕	↔	⇥	⟷	⬡
162	170	15		Goupille 5x30

⊲	⊳	€
LDD1120		

Strip-till

22 BDS7050

BDS7050

↕	↔	⇥	⟷	⬡
160	70	25	50	BTFCC1250

⊲	⊳	€
BDS7050		
BDS7050-R		

Hélios

23 BLK0161

BLK0161G

↕	↔	⇥	⟷	⬡
310	60	15	75	

⊲	⊳	€
BLK0161G	BLK0161D	

24 BDK0470

Montage avec SDK0130 ou SDK0290 P58

BDK0470

↕	↔	⇥	⟷	⬡
230	70	20	45	BTFHC1635

⊲	⊳	€
BDK0470		

Cultisoil

25 BDK1320

BDK1320

↕	↔	⇥	⟷	⬡
345	70	30	55-65	BTFCC1660-NY

⊲	⊳	€
BDK1320		

26 BDR4428

BDR4428

↕	↔	⇥	⟷	⬡
400	60	30		

⊲	⊳	€
BDR4428		

Aramulch

27 BDV0002

BDV0002

↕	↔	⇥	⟷	⬡
485	70	25	65	BTFHC Ø12

⊲	⊳	€
BDV0002		

Terradig

⊲ GAUCHE / IZQUIERDA / LINKS / LEFT
⊳ DROITE / DERECHA / RECHTS / RIGHT
APPLICATIONS / APLICACIONES / ANWENDUNG / APPLICATION
APPAREIL / APARATO / MASCHINE / MODEL
↕ L (mm
↔ l (mm) H (mm)
⇥ e (mm) D (mm) T (mm)
⟷ ENTRAXES (mm) / ENTRE AGUJEROS / LOCHABSTAND / CENTRE-TO-CENTRE
⬡ RÉF. BOULON CONSEILLÉ / REF. TORNILLO ACONSE JADO / SCHRAUBEL ARTIKEL NR / BOLTS REFERENCE
RECHARGEMENT CHROME / REFUERZO CON CROMO / CHROM HARTAUFTRAG / CHROMIUM HARDFACING

28 BDA7055

BDA7055

↕	↔	⇥	⟷	⬡
345	70	30	55	Ø 16 mm

⊲	⊳	€
BDA7055		

29 BDA8055

BDA8055

↕	↔	⇥	⟷	⬡
345	80	30	55	Ø 18 mm

⊲	⊳	€
BDA8055		

30 ADB0351

ADB0351G

↕	↔	⇥	⟷	⬡
146	195	12	55	Ø 14 mm

⊲	⊳	€
ADB0351G	ADB0351D	

Terraland

31 BDB0231

BDB0231

↕	↔	⇥	⟷	⬡
410	50	25	100	BTFCC Ø 12 mm

⊲	⊳	€
BDB0231		

Terraland, Terrastrip ZN

32 BDB0070

BDB0070

↕	↔	⇥	⟷	⬡
300	100	30	70	BTCHC Ø 16mm

⊲	⊳	€
BDB0070	BDB0070	

CORRESPONDANCE I CORRESPONDENCIA I KORRESPONDENZ I CORRESPONDENCE

		⊲		⊳	
N°	TYPE I TIP I TYP	AGRICARB	ORIGINE	AGRICARB	ORIGINE
18	Demblon	LADE 7036	7036	LADE 7036	7036
19		LAB 7069	7069	LAB 7069	7069
20	Duro	LDD 1072	STL1072	LDD 1072	STL1072
21		LDD 1120	STL1120	LDD 1120	STL1120
22	Grégoire-Besson	BDS 7050	M320126 SD13549 SOC00040	BDS 7050	M320126 SD13549 SOC00040
22		BDS 7050-R	M320126 SD13549 SOC00040	BDS 7050-R	M320126 SD13549 SOC00040
23	Kongkilde, Howard	BLK 0161G	73000HF0162	BLK 0161D	73000HF0161
24	Kuhn-Huard	BDK 0470	K18000470 52047600	BDK 0470	K18000470 52047600
25	Kverneland	BDK 1320	217001320 AGROMAT	BDK 1320	217001320 AGROMAT
26	Lame Michel	BDS 7050		BDS 7050	
22		BDS 7050-R		BDS 7050-R	
22	Quivogne	BDS 7050	STD SCD	BDS 7050	STD SCD
22		BDS 7050-R	STD SCD	BDS 7050-R	STD SCD
26	Razol	BDR 4428	14534 14428	BDR 4428	14534 14428
27	Vogel & Noot	BDV 0002	U8610002	BDV 0002	U8610002
28	Askel	BDA 7055		BDA 7055	
29		BDA 8055		BDA 8055	
30	Bednar	ADB 0351G	KM060351 KM060483	ADB 0351D	KM0604350 KM060484
31		BDB 0231	KM060231	BDB 0231	KM060231
32	Bonnel	BDB 0070	20803	BDB 0070	20803
33	Demblon	BDD 0120	4590	BDD 0120	4590

33 BDD0120

BDD0120

↕	↔	⇥	⟷	⬡
300	70	20	120	BTFCC Ø 16mm

⊲	⊳	€
BDD0120		

1 SDAG7032-R

Encastrement : 32

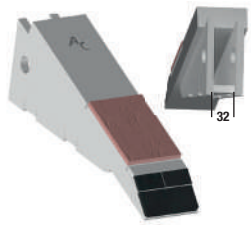

SDAG7032-R

↕	↔	⇥	⇔	⬡
335	70	30	/	Ø 22x37mm
◁		▷		€
SDAG7032-R				
SJ				

6 SDA5610-R

Dent CRACKER Encastrement : 38

SDA5610-R

↕	↔	⇥	⇔	⬡
350	70	29	/	Ø 14 mm
◁		▷		€
SDA5610-R				
Skat K2, KX, KF				

2 SDAG7042-R

Encastrement : 42

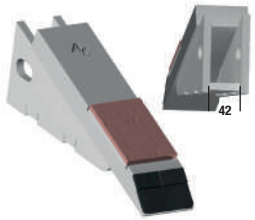

SDAG7042-R

↕	↔	⇥	⇔	⬡
345	70	30	/	Ø 19 mm
◁		▷		€
SDAG7042-R				
SJ				

7 SDA6080-R

Encastrement : 33

SDA6080-R

↕	↔	⇥	⇔	⬡
435	70	29	/	Ø 14 mm
◁		▷		€
SDA6080-R				
Skat K1, Cracker KD/KE				

3 SDA0433-R

Dent CRACKER Encastrement : 38

SDA0433-R

↕	↔	⇥	⇔	⬡
435	70	35		ACTUB2612-35 + BTG1260
◁		▷		€
SDA0433-R				
Alfast K-Evo / S1 / K-force				

8 SDA8378-R

Dent ROCCIA Encastrement : 38

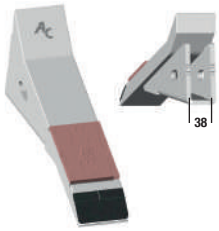

SDA8378-R

↕	↔	⇥	⇔	⬡
350	70	25	/	/
◁		▷		€
SDA8378-R				
K2				

4 SDA0445-R

Dent ROCCIA Encastrement : 38

SDA0445-R

↕	↔	⇥	⇔	⬡
346	70	25		ACTUB2612-35 + BTG1260
◁		▷		€
SDA0445-R				
Alfast Skat S1, K1				

9 SDA1368

SDA1368

↕	↔	⇥	⇔	⬡
249	78	50		BTCHC2060
◁		▷		€
SDA1368				
Cultichaum				

5 SDA4625-R

Encastrement : 33

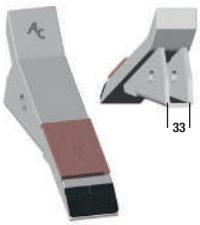

SDA4625-R

↕	↔	⇥	⇔	⬡
435	70	25	/	/
◁		▷		€
SDA4625-R				

10 SDB0171-R

Encastrement : 37

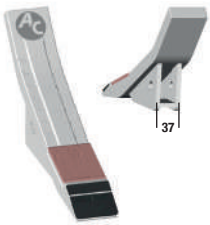

SDB0171-R

↕	↔	⇥	⇔	⬡
435	70	29	/	
◁		▷		€
SDB0171-R				
Terraland, TN-D, TN-HD,TN-PROFI				

◁ GAUCHE / IZQUIERDA / LINKS / LEFT
▷ DROITE / DERECHA / RECHTS / RIGHT
APPLICATIONS / APLICACIONES / ANWENDUNG / APPLICATION
APPAREIL / APARATO / MASCHINE / MODEL
↕ L (mm
↔ l (mm) H (mm)
⇥ e (mm) D (mm) T (mm)
⇔ ENTRAXES (mm) / ENTRE AGUJEROS / LOCHABSTAND / CENTRE-TO-CENTRE
⬡ RÉF. BOULON CONSEILLÉ / REF. TORNILLO ACONSE JADO / SCHRAUBEL ARTIKEL NR / BOLTS REFERENCE
RECHARGEMENT CHROME / REFUERZO CON CROMO / CHROM HARTAUFTRAG / CHROMIUM HARDFACING

11 SDB0197-R

Encastrement : 32

SDB0197-R

↕	↔	→|←	⟷	⬡
435	70	29	/	

⊲	⊳	€
SDB0197-R		

Terraland, TN-M, TN-HM,TN-RT, TO

12 SDC0071-R

Encastrement : 41

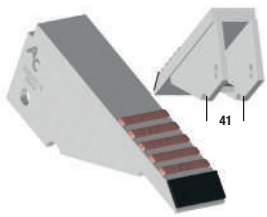

SDC0071-R

↕	↔	→|←	⟷	⬡
300	60	30	/	

⊲	⊳	€
SDC0071-R		

ECOLOTIGER

13 SDC0075-R

Encastrement : 34

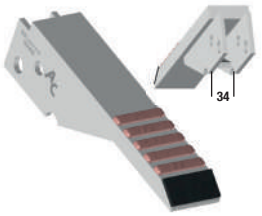

SDC0075-R

↕	↔	→|←	⟷	⬡
317	60	20	/	

⊲	⊳	€
SDC0075-R		

ECOLOTIGER

14 SDGA0040-R

Encastrement : 43

SDGA0040-R

↕	↔	→|←	⟷	⬡
350	70	30		

⊲	⊳	€
SDGA0040-R		

15 SDG7336-R

Encastrement : 43

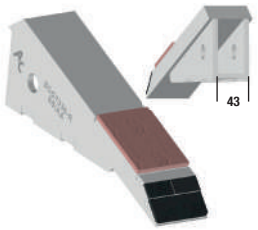

SDG7336-R

↕	↔	→|←	⟷	⬡
360	70	30	/	

⊲	⊳	€
SDG7336-R		

CORRESPONDANCE I CORRESPONDENCIA I KORRESPONDENZ I CORRESPONDENCE

		⊲		⊳	
N°	TYPE I TIP I TYP	AGRICARB	ORIGINE	AGRICARB	ORIGINE
1	Agric / Jympa	SDAG 7032-R		SDAG 7032-R	
2		SDAG 7042-R		SDAG 7042-R	
3	Alpego	SDA 0433-R	MK0A00433 MK0A00464 MK0A00461	SDA 0433-R	MK0A00433 MK0A00464 MK0A00461
4		SDA0445-R	MK0A00445 MK0A00179	SDA0445-R	MK0A00445 MK0A00179
5		SDA 4625-R	E08462S	SDA 4625-R	E08462S
6		SDA 5610-R	E05610 / E05610S MK0A00358 MK0A00357 MK0A00167	SDA 5610-R	E05610 / E05610S MK0A00358 MK0A00357 MK0A00167
7		SDA 6080-R	E06080 MK0A00169 MK0A00359 MK0A00360	SDA 6080-R	E06080 MK0A00169 MK0A00359 MK0A00360
8		SDA 8378-R	E08378S MK0A00176	SDA 8378-R	E08378S MK0A00176
9	Amazone	SDA 1368	951368	SDA 1368	951368
10	Bednar	SDB 0171-R	KM060171 KM060431	SDB 0171-R	KM060171 KM060431
11		SDB 0197-R	KM060197 K2N5-250 KM060414	SDB 0197-R	KM060197 K2N5-250 KM060414
12	Case	SDC 0071-R	87460071/7	SDC 0071-R	87460071/7
13		SDC 0075-R	87450075/2	SDC 0075-R	87450075/2
14	Gardell	SDGA 0040-R	Dent 40	SDGA 0040-R	Dent 40
15	Gascon	SDG 7336-R	850108392	SDG 7336-R	850108392

16 SDJ1020-R

Encastrement : 43

SDJ1020-R

↕	↔	⇥	⟷	⬡
330	70	116	/	
◁		▷		€
SDJ1020-R				

21 SDL3005-R

Encastrement : 34

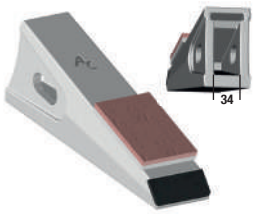

SDL3005-R

↕	↔	⇥	⟷	⬡
260	70	0	/	Ø 22 mm
◁		▷		€
SDL3005-R		SDL3005-R		
Lely V				

17 SDK0130

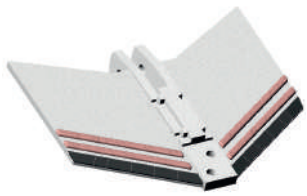

SDK0130

↕	↔	⇥	⟷	⬡
	450	74	45	
◁		▷		€
SDK0130				
Cultisoil, DC				

22 SDM0270-R

Encastrement : 37

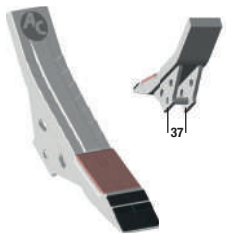

SDM0270-R

↕	↔	⇥	⟷	⬡
440	70	25	/	/
◁		▷		€
SDM0270-R				
Artiglio				

18 SDK0290

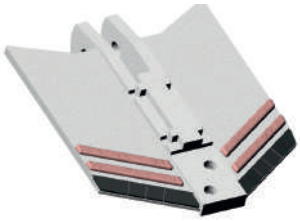

SDK0290

↕	↔	⇥	⟷	⬡
	280	58	45	
◁		▷		€
SDK0290				
Cultisoil, DC				

23 SDM0370-R

Encastrement : 32

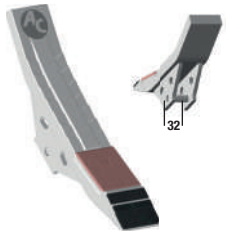

SDM0370-R

↕	↔	⇥	⟷	⬡
435	70	29	/	/
◁		▷		€
SDM0370-R				
Attila				

19 SDK0650

SDK0650

↕	↔	⇥	⟷	⬡
	258	50	40	
◁		▷		€
SDK0650				
Striger				

24 SDM0681-R

Encastrement : 32

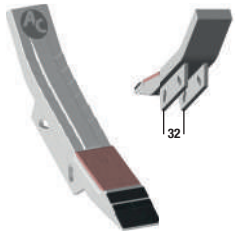

SDM0681-R

↕	↔	⇥	⟷	⬡
435	70	29	/	/
◁		▷		€
SDM0681-R				
Attila				

20 SDL0113-R

Encastrement : 30

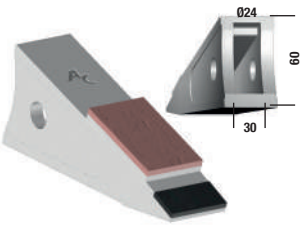

SDL0113-R

↕	↔	⇥	⟷	⬡
260	60	0	/	
◁		▷		€
SDL0113-R				
Lelyroc				

25 SDM2661-R

Encastrement : 37

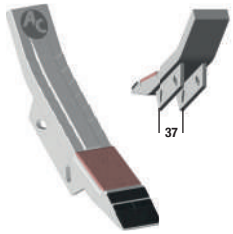

SDM2661-R

↕	↔	⇥	⟷	⬡
435	70	29	/	/
◁		▷		€
SDM2661-R				
Artiglio				

◁ GAUCHE / IZQUIERDA / LINKS / LEFT
▷ DROITE / DERECHA / RECHTS / RIGHT
APPLICATIONS / APLICACIONES / ANWENDUNG / APPLICATION
APPAREIL / APARATO / MASCHINE / MODEL
↕ L (mm
↔ l (mm) H (mm)
⇥ e (mm) D (mm) T (mm)
⟷ ENTRAXES (mm) / ENTRE AGUJEROS / LOCHABSTAND / CENTRE-TO-CENTRE
⬡ RÉF. BOULON CONSEILLÉ / REF. TORNILLO ACONSE JADO / SCHRAUBEL ARTIKEL NR / BOLTS REFERENCE
RECHARGEMENT CHROME / REFUERZO CON CROMO / CHROM HARTAUFTRAG / CHROMIUM HARDFACING

26 SDQ0022-AR

Encastrement : 35

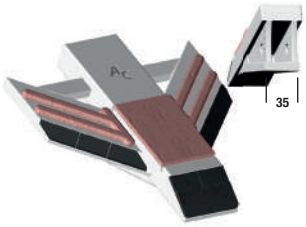

SDQ0022-AR

↕	↔	→|←	⟷	⬡
265	240	/	/	
⟨|	|⟩			€
SDQ0022-AR				

27 SDQ0022-R

Encastrement : 35

SDQ0022-R

↕	↔	→|←	⟷	⬡
265	70	/	/	
⟨|	|⟩			€
SDQ0022-R				

28 SDQ2070-R

Encastrement : 35

SDQ2070-R

↕	↔	→|←	⟷	⬡
435	70	90	/	
⟨|	|⟩			€
SDQ2070-R				

29 SDQ2080-R

Encastrement : 40

SDQ2080-R

↕	↔	→|←	⟷	⬡
435	70	110	/	
⟨|	|⟩			€
SDQ2080-R				

CORRESPONDANCE I CORRESPONDENCIA I KORRESPONDENZ I CORRESPONDENCE

		⟨|		|⟩	
N°	TYPE I TIP I TYP	AGRICARB	ORIGINE	AGRICARB	ORIGINE
16	Jean-de-Bru	SDJ 1020-R	02/0171020	SDJ 1020-R	02/0171020
17	Kuhn	SDK 0130	K1800130	SDK 0130	K1800130
18		SDK 0290	K1800290	SDK 0290	K1800290
19		SDK 0650	K3020650	SDK 0650	K3020650
20	Lely	SDL 0113-R	Lelyroc	SDL 0113-R	Lelyroc
21		SDL 3005-R	Lely V RF06515 RF05959	SDL 3005-R	Lely V RF06515 RF05959
22	Maschio	SDM 0270-R	R17220270R R17622990R R17622960R	SDM 0270-R	R17220270R R17622990R R17622960R
23		SDM 0370-R	R17220370R R17623000R R17622960R	SDM 0370-R	R17220370R R17623000R R17622960R
24		SDM 0681-R	R17820681 R17820731	SDM 0681-R	R17820681 R17820731
25		SDM 2661-R	R17820661 R17820721	SDM 2661-R	R17820661 R17820721
26	Quivogne	SDQ 0022-AR	SOC00034	SDQ 0022-AR	SOC00034
27		SDQ 0022-R	SOC00022	SDQ 0022-R	SOC00022
28		SDQ 2070-R	VRR2070	SDQ 2070-R	VRR2070
29		SDQ 2080-R	VRR2080	SDQ 2080-R	VRR2080
21	Rau-Sicam	SDL 3005-R	RF06515 RF05959	SDL 3005-R	RF06515 RF05959

30 SDR4438-R

Encastrement : 32

SDR4438-R

↕	↔	⇥	⟷	⬡
305	70	30	/	
◁		▷		€
SDR4438-R				

27 SDQ0022-R

Encastrement : 35

SDQ0022-R

↕	↔	⇥	⟷	⬡
265	70	/	/	
◁		▷		€
SDQ0022-R				

31 SDR4529-R

Encastrement : 27

SDR4529-R

↕	↔	⇥	⟷	⬡
305	70	30	/	
◁		▷		€
SDR4529-R				

32 ADS0392

ADS0392

↕	↔	⇥	⟷	⬡
270	255	12	/	Ø 16 mm
◁		▷		€
ADS0392				

33 SDS9148-R

Encastrement : 21

SDS9148-R

↕	↔	⇥	⟷	⬡
250	36	0	/	
◁		▷		€
SDS9148-R				

26 SDQ0022-AR

Encastrement : 35

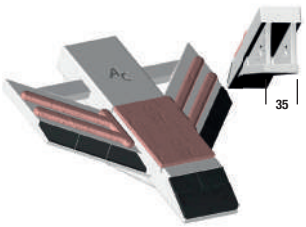

SDQ0022-AR

↕	↔	⇥	⟷	⬡
265	240	/	/	
◁		▷		€
SDQ0022-AR				

◁	▷								
GAUCHE IZQUIERDA LINKS LEFT	DROITE DERECHA RECHTS RIGHT	APPLICATIONS APLICACIONES ANWENDUNG APPLICATION	APPAREIL APARATO MASCHINE MODEL	L (mm	l (mm) H (mm)	e (mm) D (mm) T (mm)	ENTRAXES (mm) ENTRE AGUJEROS LOCHABSTAND CENTRE-TO-CENTRE	RÉF. BOULON CONSEILLÉ REF. TORNILLO ACONSE JADO SCHRAUBEL ARTIKEL NR BOLTS REFERENCE	RECHARGEMENT CHROME REFUERZO CON CROMO CHROM HARTAUFTRAG CHROMIUM HARDFACING

CORRESPONDANCE I CORRESPONDENCIA I KORRESPONDENZ I CORRESPONDENCE					
		<|		|>	
N°	TYPE I TIP I TYP	AGRICARB	ORIGINE	AGRICARB	ORIGINE
30	Razol	SDR 4438-R	AVR004438	SDR 4438-R	AVR004438
31		SDR 4529-R	AVS004529	SDR 4529-R	AVS004529
32	Simba	ADS 0392	P10392	ADS 0392	P10392
33		SDS 9148-R	P09148	SDS 9148-R	P09148
33	Tulip	SDS 9148-R		SDS 9148-R	
26	Vogel & Noot	SDQ 0022-AR	SOC00034	SDQ 0022-AR	SOC00034
27		SDQ 0022-R	SOC00022	SDQ 0022-R	SOC00022

Notes

Nota | notiz | note

Labour Ploughing

Pflügen

Laboreo

Pointes de charrue 64

Plough points

Pflügspitzen

Puntas de arado

Pointes mobiles - Étraves - Coutres 70

Weld-on points - Shins - Landside coulter

Meißelspitzen - Streichblech-vorderteile - Anlagenseche

Formones de Arado - Triángulos

Socs à boulonner 74

Bolt-on shares

Anschraubschare

Rejas de Arado

Rasettes 80

Skim points

Vorschälerschare

Rasetas

Contre-seps 84

Landsides

Pflüg - Anlagen

Taloneras

1 PBA0677

PBA0677G PBA0677-RG PBA0677-HRG

↕	↔	⇥	⇔	⬡	◁	▷	€
390	150	20	82	BTFCC Ø12	PBA0677G	PBA0677D	
					PBA0677-RG	PBA0677-RD	
					PBA0677-HRG	PBA0677-HRD	

2 PBB1710

PBB1710-R

↕	↔	⇥	⇔	⬡	◁	▷	€
240	70	20	50	BTFCC1040	PBB1710-R		

3 PBB1712

PBB1712 PBB1712-R

↕	↔	⇥	⇔	⬡	◁	▷	€
240	70	20	50	BTFCC1240	PBB1712		
					PBB1712-R		

4 PBD0025

PBD0025G PBD0025-RG

↕	↔	⇥	⇔	⬡	◁	▷	€
240	70	20	60	BTFCC1240 BTFCC1250	PBD0025G	PBD0025D	
					PBD0025-RG	PBD0025-RD	

5 PBD025P

PBD025PG PBD025P-RG

↕	↔	⇥	⇔	⬡	◁	▷	€
240	70	20	60	BTFCC1240 BTFCC1250	PBD025PG	PBD025PD	
					PBD025P-RG	PBD025P-RD	

6 PBD2580P

PBD2580PG PBD2580P-RG

↕	↔	⇥	⇔	⬡	◁	▷	€
240	80	20	60	BTFCC1240 BTFCC1250	PBD2580PG	PBD2580PD	
					PBD2580P-RG	PBD2580P-RD	

7 PBD0798

PBD0798-RG

↕	↔	⇥	⇔	⬡	◁	▷	€
240	70	20	73	BTC2M1239	PBD0798-RG	PBD0798-RD	

8 PBR0102

PBR0102G PBR0102-RG PBR0102-HRG

↕	↔	⇥	⇔	⬡	◁	▷	€
230	70	20	45	BTC2M1239	PBR0102G	PBR0102D	
					PBR0102-RG	PBR0102-RD	
					PBR0102-HRG	PBR0102-HRD	

9 PBG2385

PBG2385G PBG2385-RG

↕	↔	⇥	⇔	⬡	◁	▷	€
243	85	20	50	BTC2M1239	PBG2385G	PBG2385D	
					PBG2385-RG	PBG2385-RD	

10 PBG0023

PBG0023G PBG0023-RG PBG0023-HRG

↕	↔	⇥	⇔	⬡	◁	▷	€
240	70	20	50	BTC2M1250	PBG0023G	PBG0023D	
					PBG0023-RG	PBG0023-RD	
					PBG0023-HRG	PBG0023-HRD	

◁ GAUCHE / IZQUIERDA / LINKS / LEFT
▷ DROITE / DERECHA / RECHTS / RIGHT
APPLICATIONS / APLICACIONES / ANWENDUNG / APPLICATION
APPAREIL / APARATO / MASCHINE / MODEL
↕ L (mm)
↔ l (mm) H (mm)
⇥ e (mm) D (mm) T (mm)
⇔ ENTRAXES (mm) / ENTRE AGUJEROS / LOCHABSTAND / CENTRE-TO-CENTRE
⬡ RÉF. BOULON CONSEILLÉ / REF. TORNILLO ACONSE JADO / SCHRAUBEL ARTIKEL NR / BOLTS REFERENCE
RECHARGEMENT CHROME / REFUERZO CON CROMO / CHROM HARTAUFTRAG / CHROMIUM HARDFACING

11 PBG7328

PBG7328G

↕	↔	→|←	⇔	⬡	⟨	⟩	€
245	75	20	50	BTC2M1250	PBG7328G	PBG7328D	

12 PBI0018

PBI0018G

PBI0018-RG

↕	↔	→|←	⇔	⬡	⟨	⟩	€
240	70	20	40	BTC2M1239	PBI0018G	PBI0018D	
					PBI0018-RG	PBI0018-RD	

13 PBH0029

PBH0029G

PBH0029-RG

PBH0029-HRG

↕	↔	→|←	⇔	⬡	⟨	⟩	€
230	70	20	52	BTC2M1239	PBH0029G	PBH0029D	
					PBH0029-RG	PBH0029-RD	
					PBH0029-HRG	PBH0029-HRD	

14 PBH2128

PBH2128G

↕	↔	→|←	⇔	⬡	⟨	⟩	€
230	76	30	52	BTC2M1239	PBH2128G	PBH2128D	

CORRESPONDANCE I CORRESPONDENCIA I KORRESPONDENZ I CORRESPONDENCE

		⟨		⟩	
N°	TYPE I TIP I TYP	AGRICARB	ORIGINE	AGRICARB	ORIGINE
1	Amazone	PBA 0677G	72000677	PBA 0677D	72000676
		PBA 0677-RG	72000677	PBA 0677-RD	72000676
		PBA 0677-HRG	72000677	PBA 0677-HRD	72000676
2	Bonnel	PBB 1710-R	13200038	PBB 1710-R	13200038
3		PBB 1712	13200036	PBB 1712-R	13200036
4	Demblon	PBD 0025G	5185G 3185G	PBD 0025D	5185D 3185D
		PBD 0025-RG	5185G 3185G	PBD 0025-RD	5185D 3185D
5		PBD 025PG	5185G 3185G	PBD 025PD	5185D 3185D
		PBD 025P-RG	5185G 3185G	PBD 025P-RD	5185D 3185D
6		PBD 2580PG	5185G	PBD 2580PD	5185D
		PBD 2580P-RG	5185G	PBD 2580P-RD	5185D
7	Dowdeswell	PBD 0798-RG	309799G	PBD 0798-RD	309798D
8		PBR 0102G	901954	PBR 0102D	901953
		PBR 0102-RG	901954	PBR 0102-RD	901953
		PBR 0102-HRG	901954	PBR 0102-HRD	901953
9	Duro	PBG 2385G		PBG 2385D	
		PBG 2385-RG		PBG 2385-RD	
10	Farmet	PBG 0023G		PBG 0023D	
		PBG 0023-RG		PBG 0023-RD	
		PBG 0023-HRG		PBG 0023-HRD	
	Goizin	PBG 0023G	010154G	PBG 0023D	010104D
		PBG 0023-RG	010154G	PBG 0023-RD	010104D
		PBG 0023-HRG	010154G	PBG 0023-HRD	010104D
9		PBG 2385G		PBG 2385D	
		PBG 2385-RG		PBG 2385-RD	
10	Grégoire-Besson	PBG 0023G	173464G 173332G 173342G	PBG 0023D	173463D 173331D 173341D
		PBG 0023-RG		PBG 0023-RD	
		PBG 0023-HRG	173464G 173332G 173342G	PBG 0023-HRD	173463D 173331D 173341D
9		PBG 2385G		PBG 2385D	
		PBG 2385-RG		PBG 2385-RD	
11		PBG 7328G	173464	PBG 7328D	173463
12	IH	PBI 0018G	1867673 6035	PBI 0018D	1867672 6034
		PBI 0018-RG		PBI 0018-RD	
13	Kuhn-Huard	PBH 0029G	622129G 622175G 622165G	PBH 0029D	622128D 622174D 622164D
		PBH 0029-RG		PBH 0029-RD	
		PBH 0029-HRG	622129G 622175G 622165G	PBH 0029-HRD	622128D 622174D 622164D
14		PBH 2128G	622129G 622175G 622165G	PBH 2128D	622128D 622174D 622164D

2026 ÉVOLUTION PRODUIT
EVOLUCIÓN PRODUCTO
PRODUKTVERBESSERUNG
PRODUCT IMPROVEMENT

15 PBK5309

PBK5309G

↕	↔	⇥	⇔	⬡	◁	▷	€
245	75	30	40	BTC2M1239	PBK5309G	PBK5309D	

16 PBK9085

PBK9085G

PBK9085-RG

↕	↔	⇥	⇔	⬡	◁	▷	€
243	85	20	40	BTC2M1239	PBK9085G	PBK9085D	
					PBK9085-RG	PBK9085-RD	

17 PBS0188

PBS0188G

PBS0188-RG

PBS0188-HRG

↕	↔	⇥	⇔	⬡	◁	▷	€
240	70	20	40	BTC2M1239	PBS0188G	PBS0188D	
					PBS0188-RG	PBS0188-RD	
					PBS0188-HRG	PBS0188-HRD	

18 PBL4054

PBL4054G

PBL4054-RG

PBL4054-HRG

↕	↔	⇥	⇔	⬡	◁	▷	€
345	100	20	85	BTFCC1240	PBL4054G	PBL4054D	
					PBL4054-RG	PBL4054-RD	
					PBL4054-HRG	PBL4054-HRD	

19 PBL4054N

PBL4054NG

PBL4054N-RG

PBL4054N-HRG

↕	↔	⇥	⇔	⬡	◁	▷	€
345	100	20	85	BTFCC1240	PBL4054NG	PBL4054ND	
					PBL4054N-RG	PBL4054N-RD	
					PBL4054N-HRG	PBL4054N-HRD	

20 PBL4156N

PBL4156NG

PBL4156N-RG

PBL4156N-HRG

↕	↔	⇥	⇔	⬡	◁	▷	€
345	100	20	85	BTFCC1240	PBL4156NG	PBL4156ND	
					PBL4156N-RG	PBL4156N-RD	
					PBL4156N-HRG	PBL4156N-HRD	

21 PBN0095

PBN0095G

PBN0095-RG

PBN0095-HRG

↕	↔	⇥	⇔	⬡	◁	▷	€
230	70	20	90	BTF2E1440	PBN0095G	PBN0095D	
					PBN0095-RG	PBN0095-RD	
					PBN0095-HRG	PBN0095-HRD	

22 PBO0131

PBO0131G

PBO0131-RG

↕	↔	⇥	⇔	⬡	◁	▷	€
240	100	20	50	BTC2M1250	PBO0131G	PBO0131D	
					PBO0131-RG	PBO0131-RD	

12 PBI0018

PBI0018G

PBI0018-RG

↕	↔	⇥	⇔	⬡	◁	▷	€
240	70	20	40	BTC2M1239	PBI0018G	PBI0018D	
					PBI0018-RG	PBI0018-RD	

◁ GAUCHE / IZQUIERDA / LINKS / LEFT
▷ DROITE / DERECHA / RECHTS / RIGHT
APPLICATIONS / APLICACIONES / ANWENDUNG / APPLICATION
APPAREIL / APARATO / MASCHINE / MODEL
↕ L (mm)
↔ l (mm) H (mm)
⇥ e (mm) D (mm) T (mm)
⇔ ENTRAXES (mm) / ENTRE AGUJEROS / LOCHABSTAND / CENTRE-TO-CENTRE
⬡ RÉF. BOULON CONSEILLÉ / REF. TORNILLO ACONSE JADO / SCHRAUBEL ARTIKEL NR / BOLTS REFERENCE
RECHARGEMENT CHROME / REFUERZO CON CROMO / CHROM HARTAUFTRAG / CHROMIUM HARDFACING

Choisissez votre rechargement

Choose your hardfacing | Wählen sie hartauftrage | Elija su refuerzo

HR2

RECHARGEMENT AU CARBURE DE TUNGSTÈNE

TUNGSTEN CARBIDE HARFACING | HARTAUFTRAG VON HARTMETALL | REFUERZO CON CARBURO DE TUNGSTENO

RECHARGEMENT AU CHROME

CHROMIUM HARFACING | CHROM HARTAUFTRAG | REFUERZO CON CROMO

SANS RECHARGEMENT

WITHOUT HARFACING | OHNE HARTAUFTRAG | SIN REFUERZO

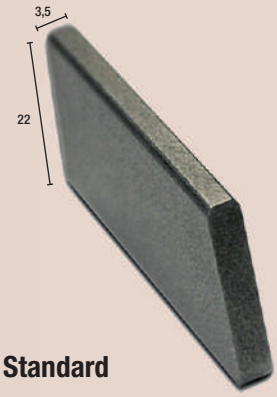

Standard

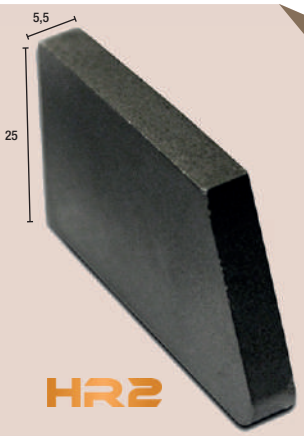

HR2

CORRESPONDANCE I CORRESPONDENCIA I KORRESPONDENZ I CORRESPONDENCE

		◁		▷	
N°	TYPE I TIP I TYP	AGRICARB	ORIGINE	AGRICARB	ORIGINE
15	Kverneland	PBK 5309G	63090	PBK 5309D	53090
16		PBK 9085G		PBK 9085D	
		PBK 9085-RG		PBK 9085-RD	
17		PBS 0188G	63090	PBS 0188D	53090
		PBS 0188-RG	63090	PBS 0188-RD	53090
		PBS 0188-HRG	63090	PBS 0188-HRD	53090
18	Lemken	PBL 4054G	3364055 3364051	PBL 4054D	3364054 3364050
		PBL 4054-RG	3364055 3364051	PBL 4054-RD	3364054 3364050
		PBL 4054-HRG	3364055 3364051	PBL 4054-HRD	3364054 3364050
19		PBL 4054NG	3364055 3364051 3364155	PBL 4054ND	3364054 3364050 3364154
		PBL 4054N-RG	3364055 3364051 3364155	PBL 4054N-RD	3364054 3364050 3364154
		PBL 4054N-HRG	3364054 3364050 3364154	PBL 4054N-HRD	3364054 3364050 3364154
20		PBL 4156NG	3364157	PBL 4156ND	3364156
		PBL 4156N-RG	3364157	PBL 4156N-RD	3364156
		PBL 4156N-HRG	3364157	PBL 4156N-HRD	3364156
18	Maschio	PBL 4054G	(Siro)	PBL 4054D	(Siro)
		PBL 4054-RG	(Siro)	PBL 4054-RD	(Siro)
		PBL 4054-HRG	(Siro)	PBL 4054-HRD	(Siro)
19		PBL 4054NG	(Siro)	PBL 4054ND	(Siro)
		PBL 4054NG	(Siro)	PBL 4054ND	(Siro)
		PBL 4054N-HRG	(Siro)	PBL 4054N-HRD	(Siro)
21	Naud	PBN 0095G	031235G	PBN 0095D	031235D
		PBN 0095-RG	031235G	PBN 0095-RD	031235D
		PBN 0095-HRG	031235G	PBN 0095-HRD	031235D
18	Opall Agri	PBL 4054G	40411-04112	PBL 4054D	40411-04220
		PBL 4054-RG	40411-04112	PBL 4054-RD	40411-04220
		PBL 4054-HRG	40411-04112	PBL 4054-HRD	40411-04220
19		PBL 4054NG	(Siro)	PBL 4054ND	(Siro)
		PBL 4054N-RG	40411-04112	PBL 4054N-RD	40411-04220
		PBL 4054N-HRG	40411-04112	PBL 4054N-HRD	40411-04220
22	Overum New Holland	PBO 0131G	94609G	PBO 0131D	94608D
		PBO 0131-RG	94609G	PBO 0131-RD	94608D
		PBO 0809-RG	1659460909	PBO 0809-RD	1659460809
12	Ovlac	PBI 0018-RG	G64000330	PBI 0018-RD	G64000330

2026 ÉVOLUTION PRODUIT
EVOLUCIÓN PRODUCTO
PRODUKTVERBESSERUNG
PRODUCT IMPROVEMENT

23 PBO0809

PBO0809-RG

↕	↔	⇥	⊂⊃	⬡	◁	▷	€
317	100	20	50	BTFCC1235	PBO0809-RG	PBO0809-RD	

24 PBP0010

PBP0010-RG

↕	↔	⇥	⊂⊃	⬡	◁	▷	€
240	100	20	100	BTC2M1239	PBP0010-RG	PBP0010-RD	

9 PBG2385

PBG2385G

PBG2385-RG

↕	↔	⇥	⊂⊃	⬡	◁	▷	€
243	85	20	50	BTC2M1239	PBG2385G	PBG2385D	
					PBG2385-RG	PBG2385-RD	

25 PBP0210

PBP0210-RG

↕	↔	⇥	⊂⊃	⬡	◁	▷	€
240	100	20	110	BTC2M1239	PBP0210-RG	PBP0210-RD	

10 PBG0023

PBG0023G

PBG0023-RG

PBG0023-HRG

↕	↔	⇥	⊂⊃	⬡	◁	▷	€
240	70	20	50	BTC2M1250	PBG0023G	PBG0023D	
					PBG0023-RG	PBG0023-RD	
					PBG0023-HRG	PBG0023-HRD	

17 PBS0188

PBS0188G

PBS0188-RG

PBS0188-HRG

↕	↔	⇥	⊂⊃	⬡	◁	▷	€
240	70	20	40	BTC2M1239	PBS0188G	PBS0188D	
					PBS0188-RG	PBS0188-RD	
					PBS0188-HRG	PBS0188-HRD	

15 PBK5309

PBK5309G

↕	↔	⇥	⊂⊃	⬡	◁	▷	€
245	75	30	40	BTC2M1239	PBK5309G	PBK5309D	

8 PBR0102

PBR0102G

PBR0102-RG

PBR0102-HRG

↕	↔	⇥	⊂⊃	⬡	◁	▷	€
230	70	20	45	BTC2M1239	PBR0102G	PBR0102D	
					PBR0102-RG	PBR0102-RD	
					PBR0102-HRG	PBR0102-HRD	

16 PBK9085

PBK9085G

PBK9085-RG

↕	↔	⇥	⊂⊃	⬡	◁	▷	€
243	85	20	40	BTC2M1239	PBK9085G	PBK9085D	
					PBK9085-RG	PBK9085-RD	

26 PBR0350

PBR0350G

PBR0350-RG

↕	↔	⇥	⊂⊃	⬡	◁	▷	€
240	70	20	45	BTC2M1245-OB	PBR0350G	PBR0350D	
					PBR0350-RG	PBR0350-RD	

◁ GAUCHE / IZQUIERDA / LINKS / LEFT
▷ DROITE / DERECHA / RECHTS / RIGHT
APPLICATIONS / APLICACIONES / ANWENDUNG / APPLICATION
APPAREIL / APARATO / MASCHINE / MODEL
↕ L (mm)
↔ l (mm) H (mm)
⇥ e (mm) D (mm) T (mm)
⊂⊃ ENTRAXES (mm) / ENTRE AGUJEROS / LOCHABSTAND / CENTRE-TO-CENTRE
⬡ RÉF. BOULON CONSEILLÉ / REF. TORNILLO ACONSE JADO / SCHRAUBEL ARTIKEL NR / BOLTS REFERENCE
RECHARGEMENT CHROME / REFUERZO CON CROMO / CHROM HARTAUFTRAG / CHROMIUM HARDFACING

27 PBS0090

PBS0090G

↕	↔	→|←	⊗⊗	⬡	◁|	|▷	€
330	100	20	85	BTFCC1240	PBS0090G	PBS0090D	

CORRESPONDANCE I CORRESPONDENCIA I KORRESPONDENZ I CORRESPONDENCE

		◁|		|▷	
N°	TYPE I TIP I TYP	AGRICARB	ORIGINE	AGRICARB	ORIGINE
23	Overum New Holland	PBO 0809-RG	1659460909	PBO 0809-RD	1659460809
9	Pöttinger	PBG 2385G	930211260G	PBG 2385D	930201260D
		PBG 2385-RG	930211260G	PBG 2385-RD	930201260D
10		PBG 0023G	9300211250G	PBG 0023D	930201250D
		PBG 0023-RG	9300211250G	PBG 0023-RD	930201250D
		PBG 0023-HRG	9300211250G	PBG 0023-HRD	930201250D
15		PBK 5309G	6763090	PBK 5309D	6753090
16		PBK 9085G		PBK 9085D	
		PBK 9085-RG		PBK 9085-RD	
24		PBP 0010-RG	925130210G	PBP 0010-RD	925130110D
25		PBP 0210-RG	925260210G	PBP 0210-RD	925260110D
17		PBS 0188G	6763090	PBS 0188D	6753090
		PBS 0188-RG	6763090	PBS 0188-RD	6753090
		PBS 0188-HRG	6763090	PBS 0188-HRD	6753090
8	Rabewerk	PBR 0102G	MP332	PBR 0102D	MP332
		PBR 0102-RG	MP332	PBR 0102-RD	MP332
		PBR 0102-HRG	MP332	PBR 0102-HRD	MP332
26		PBR 0350G	MP350 MP293	PBR 0350D	MP350 MP293
		PBR 0350-RG	MP350 MP293	PBR 0350-RD	MP350 MP293
		PBR 0350-RG	MP350 MP293	PBR 0350-RD	MP350 MP293
15	Souchu-Pinet	PBK 5309G	1189	PBK 5309D	1188
16		PBK 9085G		PBK 9085D	
		PBK 9085-RG		PBK 9085-RD	
17		PBS 0188G	1189	PBS 0188D	1188
		PBS 0188-RG	1189	PBS 0188-RD	1188
		PBS 0188-HRG	1189	PBS 0188-HRD	1189
27	Steno	PBS 0090G	A90PL	PBS 0090D	A90PR
10	Thieme	PBG 0023G	9300211250G	PBG 0023D	260191D 260301D
		PBG 0023-RG	260192G 260302G	PBG 0023-RD	260191D 260301D
		PBG 0023-HRG	260192G 260302G	PBG 0023-HRD	260191D 260301D
8	Unia	PBR 0102G	1153152-G 1150172-G	PBR 0102D	1153151-D 1150171-D
		PBR 0102-RG	1153152-G 1150172-G	PBR 0102-RD	1153151-D 1150171-D
		PBR 0102-HRG	1153152-G 1150172-G	PBR 0102-HRD	1153151-D 1150171-D
10	Vogel & Noot	PBG 0023G	PK0801102G	PBG 0023D	PK0801101D
		PBG 0023-RG	PK0801102G	PBG 0023-RD	PK0801101D
		PBG 0023-HRG	PK0801102G	PBG 0023-HRD	PK0801101D

2026 ÉVOLUTION PRODUIT
EVOLUCIÓN PRODUCTO
PRODUKTVERBESSERUNG
PRODUCT IMPROVEMENT

1 COU0227

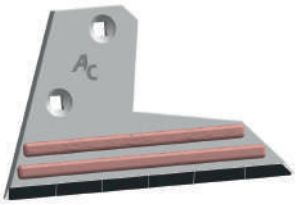

COU0227G

287	169	12	80	BTFCC1235
COU0227G		COU0227D		€

6 PMG0030

PMG0030

570	30	30	/	/
PMG0030				€

2 ETD5587

NEW

ETD5587G

309	245	12	210-105	
ETD5587G		ETD5587D		€

7 PMG0035

PMG0035

575	35	35	/	/
PMG0035				€

3 ETG3461

ETG3461G

393	129	12	246	BTF2E1235
ETG3461G		ETG3461D		€

E8HL

8 ETH0038

ETH0038G

320	115	12	205	BTF2E1235
ETH0038G		ETH0038D		€

4 ETG0473

ETG0473G

400	128	14	235	BTF2E1235
ETG0473G		ETG0473D		€

9 ETH0120

ETH0120G

285	280	12	155-90	BTF2E1235
ETH0120G		ETH0120D		€

5 ETG2323

ETG2323G

270	45	14	/	/
ETG2323G		ETG2323D		€

10 ETH0172

ETH0172G

340	285	12	90-125-120	BTF2E1235
ETH0172G		ETH0172D		€

GAUCHE / IZQUIERDA / LINKS / LEFT — DROITE / DERECHA / RECHTS / RIGHT — APPLICATIONS / APLICACIONES / ANWENDUNG / APPLICATION — APPAREIL / APARATO / MASCHINE / MODEL — L (mm — l (mm) H (mm) — e (mm) D (mm) T (mm) — ENTRAXES (mm) / ENTRE AGUJEROS / LOCHABSTAND / CENTRE-TO-CENTRE — RÉF. BOULON CONSEILLÉ / REF. TORNILLO ACONSE JADO / SCHRAUBEL ARTIKEL NR / BOLTS REFERENCE — RECHARGEMENT CHROME / REFUERZO CON CROMO / CHROM HARTAUFTRAG / CHROMIUM HARDFACING

11 ETH1780

ETH1780G

↕	↔			
295	195	12	145	BTF2E1235
ETH1780G		ETH1780D		€

12 ETH7220

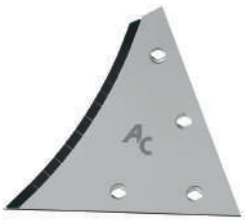

ETH7220G

↕	↔			
308	266	12	94-98-98	BTF2E1235
ETH7220G		ETH7220D		€

13 ETK0250

ETK0250G

↕	↔			
275	160	12	145	BTF2E1235
ETK0250G		ETK0250D		€

14 ETK3230

ETK3230G

↕	↔			
340	163	12	147-96	BTF2E1235
ETK3230G		ETK3230D		€

15 COLE2890

COLE2890G

↕	↔			
235	95	6	100	BTFCC1045
COLE2890G		COLE2890D		€

CORRESPONDANCE I CORRESPONDENCIA I KORRESPONDENZ I CORRESPONDENCE

		◁		▷	
N°	TYPE I TIP I TYP	AGRICARB	ORIGINE	AGRICARB	ORIGINE
1	Demblon	COU 0227G	0227D 0227G	COU 0227D	0227D 0227G
2		ETD 5587G	5587G	ETD 5587D	5587D
3	Gregoire-Besson	ETG 3461G	173461	ETG 3461D	173462
4		ETG 0473G	173473 173475	ETG 0473D	173474 173476
5		ETG 2323G	172323	ETG 2323D	172324
6		PMG 0030	171207 172208	PMG 0030	171207 172208
7		PMG 0035	172330 172345	PMG 0035	172330 172345
8	Kuhn-Huard	ETH 0038G	619039	ETH 0038D	619038
9		ETH 0120G	619121 619169	ETH 0120D	619120 619168
10		ETH 0172G	619173	ETH 0172D	619172
11		ETH 1780G	619201 H0401790	ETH 1780D	619200 H0401780
12		ETH 7220G	H0407230 H0406770	ETH 7220D	H0407220 H0406760
13	Kverneland	ETK 0250G	073251	ETK 0250D	073250
14		ETK 3230G	073231	ETK 3230D	073230
15	Lemken	COLE 2890G	3492890	COLE 2890D	3492890

16 ETL1031

ETL1031G

359	269	10		BTFCC1240
ETL1031G		ETL1031D		€
Juwel				

17 ETL3450

ETL3450G

285	235	12	160-165	BTFCC1040
ETL3450G		ETL3450D		€

18 ETL3454

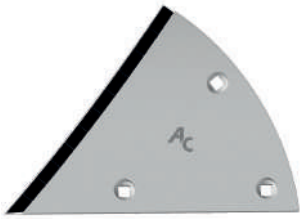

ETL3454G

290	270	12	228-140	BTFCC1040
ETL3454G		ETL3454D		€

19 PMV5325

PMV5325

530	25	25	/	/
PMV5325				€

CORRESPONDANCE I CORRESPONDENCIA I KORRESPONDENZ I CORRESPONDENCE					
N°	TYPE I TIP I TYP	AGRICARB	ORIGINE	AGRICARB	ORIGINE
16	Lemken	ETL 1031G	3451031	ETL 1031D	3451030
17	Lemken	ETL 3450G	3451001 3451003	ETL 3450D	3451000 3451002
18	Lemken	ETL 3454G	3451005 34510009	ETL 3454D	3451004 34510008
17	Opall Agri	ETL 3450G	40411-04-047	ETL 3450D	40411-04-046
19	Universel / Universal	PMV 5325		PMV 5325	

GAUCHE IZQUIERDA LINKS LEFT | DROITE DERECHA RECHTS RIGHT | APPLICATIONS APLICACIONES ANWENDUNG APPLICATION | APPAREIL APARATO MASCHINE MODEL | L (mm | I (mm) H (mm) | e (mm) D (mm) T (mm) | ENTRAXES (mm) ENTRE AGUJEROS LOCHABSTAND CENTRE-TO-CENTRE | RÉF. BOULON CONSEILLÉ REF. TORNILLO ACONSE JADO SCHRAUBEL ARTIKEL NR BOLTS REFERENCE | RECHARGEMENT CHROME REFUERZO CON CROMO CHROM HARTAUFTRAG CHROMIUM HARDFACING

Notes

Nota | notiz | note

1 SBA0679

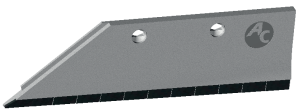

SBA0679G

488	143	15	135	BTFCC Ø12
SBA0679G		SBA0679D		€

Cayron

2 SBD0182

14”-16”

SBD0182G

595	140	14	60-200	BTFCC1240
SBD0182G		SBD0182D		€
SBD0182-12G		SBD0182-12D		

3 SBD5153

NEW

SBD5153G

559	156	15	199-60	
SBD5153G		SBD5153D		€

4 SBD7361M

14”

SBD7361MG

540	140	14	55-120	BTFCC1440
SBD7361MG		SBD7361MD		€

5 SBG0600M

16”

SBG0600MG

635	150	14	50-140	BTFCC1440
SBG0600MG		SBG0600MD		€

6 SBG0401

14”

SBG0401G

460	125	14	90-100	BTFCC1235GB
SBG0401G		SBG0401D		€

7 SBG0423M

14”

SBG0423MG

507	140	14	50-110-90-100	BTFCC1440
SBG0423MG		SBG0423MD		€

8 SBG0601

16”

SBG0601G

510	125	14	90-100	BTFCC1235GB
SBG0601G		SBG0601D		€

9 SBG0613M

16”

SBG0613MG

610	145	14	50-110-90-100	BTFCC1440
SBG0613MG		SBG0613MD		€
SBG0613-12MG		SBG0613-12MD		

10 SBG8125M

16”

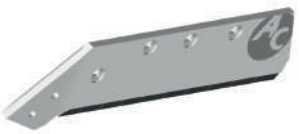

SBG8125MG

604	150	14	50-110-90-100	BTFCC1440
SBG8125MG		SBG8125MD		€
SBG8125-12MG		SBG8125-12MD		

GAUCHE / IZQUIERDA / LINKS / LEFT — DROITE / DERECHA / RECHTS / RIGHT — APPLICATIONS / APLICACIONES / ANWENDUNG / APPLICATION — APPAREIL / APARATO / MASCHINE / MODEL — L (mm — I (mm) H (mm) — e (mm) D (mm) T (mm) — ENTRAXES (mm) / ENTRE AGUJEROS / LOCHABSTAND / CENTRE-TO-CENTRE — RÉF. BOULON CONSEILLÉ / REF. TORNILLO ACONSE JADO / SCHRAUBEL ARTIKEL NR / BOLTS REFERENCE — RECHARGEMENT CHROME / REFUERZO CON CROMO / CHROM HARTAUFTRAG / CHROMIUM HARDFACING

11 SBH0134M

14”

SBH0134MG

↕	↔	⇥	⇔	⬡
600	160	14	52-60-110-135	BTF2E1440
◁		▷		€
SBH0134MG		SBH0134MD		
SBH0134-12MG		SBH0134-12MD		

12 SBH0136M

16”

SBH0136MG

↕	↔	⇥	⇔	⬡
650	160	14	52-60-110-135	BTF2E1440
◁		▷		€
SBH0136MG		SBH0136MD		
SBH0136-12MG		SBH0136-12MD		

13 SBH0140M

14”

SBH0140MG

↕	↔	⇥	⇔	⬡
570	160	14	52-60-200	BTF2E1440
◁		▷		€
SBH0140MG		SBH0140MD		

14 SBH0170

14”

SBH0170G

↕	↔	⇥	⇔	⬡
610	160	14	52-60-110-135	BTF2E1440
◁		▷		€
SBH0170G		SBH0170D		

15 SBH0172M

16”

SBH0172MG

↕	↔	⇥	⇔	⬡
625	160	14	52-60-110-135	BTF2E1440
◁		▷		€
SBH0172MG		SBH0172MD		

CORRESPONDANCE I CORRESPONDENCIA I KORRESPONDENZ I CORRESPONDENCE

		◁		▷	
N°	TYPE I TIP I TYP	AGRICARB	ORIGINE	AGRICARB	ORIGINE
1	Amazone	SBA 0679G	72000679	SBA 0679D	72000678
2	Demblon	SBD 0182G	5182G	SBD 0182D	5182D
		SBD 0182-12G	5182G	SBD 0182-12D	5182D
3		SBD 5153G	5153G	SBD 5153D	5153D
4	Duro	SBD 7361MG	7361	SBD 7361MD	7362
5	Goizin	SBG 0600MG	010650	SBG 0600MD	010600
6	Grégoire-Besson	SBG 0401G	172401 172417 172429	SBG 0401D	172402 172418 172430
7		SBG 0423MG	173423 173433	SBG 0423MD	173424 173434
8		SBG 0601G	172601 172613 172615	SBG 0601D	172602 172614 172616
9		SBG 0613MG	173613G	SBG 0613MD	173614D
9		SBG 0613-12MG	173613G	SBG 0613-12MD	173614D
10		SBG 8125MG	178125	SBG 8125MD	178126
		SBG 8125-12MG	178125	SBG 8125-12MD	178126
11	Kuhn-Huard	SBH 0134MG	622135 622243	SBH 0134MD	622134 622242
		SBH 0134-12MG	622135 622243	SBH 0134-12MD	622134 622242
12		SBH 0136MG	622137 622213 622252	SBH 0136MD	622136 622212 622250
		SBH 0136-12MG	622137 622213 622252	SBH 0136-12MD	622136 622212 622250
13		SBH 0140MG	622141 622007 622199 622247	SBH 0140MD	622140 622006 622198 622246
14		SBH 0170G	622171	SBH 0170D	622170
15		SBH 0172MG	622173	SBH 0172MD	622172

2026 ÉVOLUTION PRODUIT
EVOLUCIÓN PRODUCTO
PRODUKTVERBESSERUNG
PRODUCT IMPROVEMENT

16 SBH0202M

16”

SBH0202MG

625	160	14	52-60-110-135	BTF2E1440
SBH0202MG		SBH0202MD		€

21 SBH0886M

16” / ACL16”

SBH0886MG

650	160	14	52-60-110-135	BTF2E1440
SBH0886MG		SBH0886MD		€

17 SBH0800M

SBH0800MG

651	155	15	52-60-110-135	BTF2E1440
SBH0800MG		SBH0800MD		€

22 SBK3002M

14”

SBK3002MG

500	145	14	40-95-120-110	BTC1M1440-NY
SBK3002MG		SBK3002MD		€

18 SBH0862M

14”

SBH0862MG

570	160	14	52-60-110-135	BTF2E1440
SBH0862MG		SBH0862MD		€

23 SBK3004M

16”

SBK3004MG

565	145	14	40-95-120-110	BTC1M1440-NY
SBK3004MG		SBK3004MD		€
SBK3004-12MG		SBK3004-12MD		

19 SBH0865M

16”

SBH0865MG

625	160	14	52-60-110-135	BTF2E1440
SBH0865MG		SBH0865MD		€

24 SBK3006M

18”

SBK3006MG

630	145	14	40-95-120-110	BTC1M1440-NY
SBK3006MG		SBK3006MD		€

20 SBH0884M

14”

SBH0884MG

600	160	14	52-60-110-135	BTF2E1440
SBH0884MG		SBH0884MD		€

25 SBK3056M

16”

SBK3056MG

540	145	15	40-85-120-120	BTC1M1440-NY
SBK3056MG		SBK3056MD		€

GAUCHE / IZQUIERDA / LINKS / LEFT — DROITE / DERECHA / RECHTS / RIGHT — APPLICATIONS / APLICACIONES / ANWENDUNG / APPLICATION — APPAREIL / APARATO / MASCHINE / MODEL — L (mm — I (mm) H (mm) — e (mm) D (mm) T (mm) — ENTRAXES (mm) / ENTRE AGUJEROS / LOCHABSTAND / CENTRE-TO-CENTRE — RÉF. BOULON CONSEILLÉ / REF. TORNILLO ACONSE JADO / SCHRAUBEL ARTIKEL NR / BOLTS REFERENCE — RECHARGEMENT CHROME / REFUERZO CON CROMO / CHROM HARTAUFTRAG / CHROMIUM HARDFACING

26 SBK3080M

18”

SBK3080MG

↕	↔	→|←	⟷	⬡
635	145	14	40-85-120-120	BTC1M1440-NY
◁		▷		€
SBK3080MG		SBK3080MD		

27 SBL2010

14”

SBL2010G

↕	↔	→|←	⟷	⬡
360	140	14	136	BTFCC1240
◁		▷		€
SBL2010G		SBL2010D		

28 SBL2020

16”

SBL2020G

↕	↔	→|←	⟷	⬡
430	140	14	136	BTFCC1240
◁		▷		€
SBL2020G		SBL2020D		

29 SBL2030

18”

SBL2030G

↕	↔	→|←	⟷	⬡
500	140	14	136	BTFCC1240
◁		▷		€
SBL2030G		SBL2030D		
SBL2030-12G		SBL2030-12D		

30 SBL2034

20”

SBL2034G

↕	↔	→|←	⟷	⬡
500	140	14	135	BTFCC1240
◁		▷		€
SBL2034G		SBL2034D		
SBL2034-12G		SBL2034-12D		

CORRESPONDANCE I CORRESPONDENCIA I KORRESPONDENZ I CORRESPONDENCE

		◁		▷	
N°	TYPE I TIP I TYP	AGRICARB	ORIGINE	AGRICARB	ORIGINE
16	Kuhn-Huard	SBH 0202MG	622203 622235 0402770	SBH 0202MD	622202 622234 0402760
17		SBH 0800MG	H0405810	SBH 0800MD	H0405800
18		SBH 0862MG	582863	SBH 0862MD	582862
19		SBH 0865MG	582865 583893	SBH 0865MD	582864 583892
20		SBH 0884MG	580885	SBH 0884MD	580884
21		SBH 0886MG	580887 583819	SBH 0886MD	580886 583818
22	Kverneland / Kubota	SBK 3002MG	073003	SBK 3002MD	073002
23		SBK 3004MG	073005	SBK 3004MD	073004
		SBK 3004-12MG	073005	SBK 3004-12MD	073004
24		SBK 3006MG	073007	SBK 3006MD	073006
25		SBK 3056MG	073057	SBK 3056MD	073056
26		SBK 3080MG	073081	SBK 3080MD	073080
27	Lemken	SBL 2010G	3352011	SBL 2010D	3352010
28		SBL 2020G	3352021	SBL 2020D	3352020
29		SBL 2030G	3352031 3352131	SBL 2030D	3352030 3352130
		SBL 2030-12G	3352031 3352131	SBL 2030-12D	3352030 3352130
30		SBL 2034G	3352035 3352135 3352235	SBL 2034D	3352034 3352134 3352234
		SBL 2034-12G	3352034 3352134 3352234	SBL 2034-12D	3352034 3352134 3352234

2026 ÉVOLUTION PRODUIT
EVOLUCIÓN PRODUCTO
PRODUKTVERBESSERUNG
PRODUCT IMPROVEMENT

31 SBN0452M

14”

SBN0452MG

575	150	14	90-100-120	BTF2E1440
SBN0452MG		SBN0452MD		€
SBN0452-12MG		SBN0452-12MD		

25 SBK3056M

16”

SBK3056MG

540	145	15	40-85-120-120	BTC1M1440-NY
SBK3056MG		SBK3056MD		€

29 SBL2030

18”

SBL2030G

500	140	14	136	BTFCC1240
SBL2030G		SBL2030D		€
SBL2030-12G		SBL2030-12D		

34 SBR0350M

16”

SBR0350MG

610	140	14	45-75-120-120	BTFCC1240
SBR0350MG		SBR0350MD		€

30 SBL2034

20”

SBL2034G

500	140	14	135	BTFCC1240
SBL2034G		SBL2034D		€

32 SBO4600M

16”(CorpsXL)

SBO4600MG

470	150	14	130	BTF2E1235
SBO4600MG		SBO4600MD		€

33 SBV0043M

18”

SBV0043MG

620	120	14	50-100-100	BTC2M1439
SBV0043MG		SBV0043MD		€

Versatill

GAUCHE IZQUIERDA LINKS LEFT | DROITE DERECHA RECHTS RIGHT | APPLICATIONS APLICACIONES ANWENDUNG APPLICATION | APPAREIL APARATO MASCHINE MODEL | L (mm | l (mm) H (mm) | e (mm) D (mm) T (mm) | ENTRAXES (mm) ENTRE AGUJEROS LOCHABSTAND CENTRE-TO-CENTRE | RÉF. BOULON CONSEILLÉ REF. TORNILLO ACONSE JADO SCHRAUBEL ARTIKEL NR BOLTS REFERENCE | RECHARGEMENT CHROME REFUERZO CON CROMO CHROM HARTAUFTRAG CHROMIUM HARDFACING

CORRESPONDANCE I CORRESPONDENCIA I KORRESPONDENZ I CORRESPONDENCE					
		◁		▷	
N°	TYPE I TIP I TYP	AGRICARB	ORIGINE	AGRICARB	ORIGINE
31	Naud	SBN 0452MG	031189G	SBN 0452MD	031189D
		SBN 0452-12MG	031189G	SBN 0452-12MD	031189D
29	Opall Agri	SBL 2030-12G	40411-40-121-40	SBL 2030-12D	40411-40-111.40
		SBL 2030G	40411-40-121-40	SBL 2030D	40411-40-111.40
30		SBL 2034G	40411-40-121	SBL 2034D	40411-40-111
32	Overum New Holland	SBO 4600MG	94601	SBO 4600MD	94600
34	Ovlac	SBV 0043MG		SBV 0043MD	
25	Pöttinger	SBK 3056MG	67073057	SBK 3056MD	67073056
34	Rabewerk	SBR 0350MG	SSP3500S	SBR 0350MD	SSP3500S
33	Vogel & Noot	SBV 0043MG	VNLK200108A LK200108A PK801401A	SBV 0043MD	VNLK200107A LK200107A PK801301A

1 RAH064B

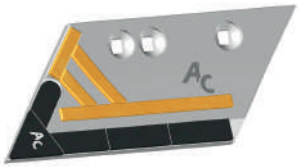

RAH064BG

180	100	12	64-87	BTFCC1040
RAH064BG		RAH064BD		€

6 RAG0083

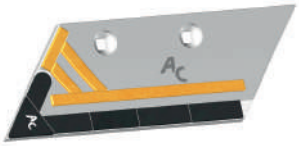

RAG0083G

230	100	12	83	BTFCC1040
RAG0083G		RAG0083D		€

2 RAD0080

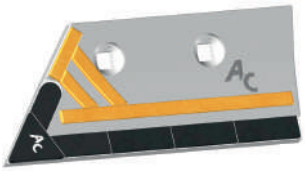

RAD0080G

250	100	12	80	BTFCC1240
RAD0080G		RAD0080D		€

7 RAH0064

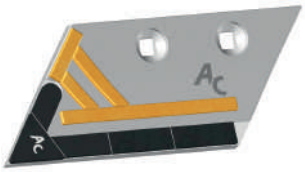

RAH0064G

185	100	12	64	BTFCC1240
RAH0064G		RAH0064D		€

3 RAD080B

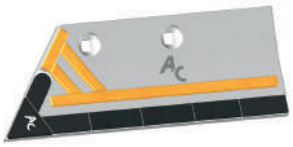

RAD080BG

275	100	12	80	BTFCC1040
RAD080BG		RAD080BD		€

8 RAH0084

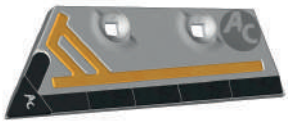

RAH0084G

275	100	12	84	BTFCC1240
RAH0084G		RAH0084D		€

4 RAG0065

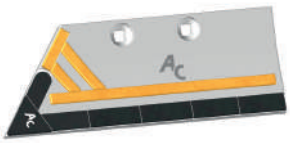

RAG0065G

275	100	12	65	BTFCC1040
RAG0065G		RAG0065D		€

9 RAH064T

RAH064TG

270	100	18	64	BTFCC1240
RAH064TG		RAH064TD		€

5 RAG0055

RAG0055G

185	100	12	55	BTFCC1040
RAG0055G		RAG0055D		€

10 RAK0070

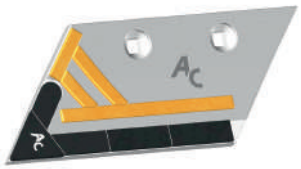

RAK0070G

185	100	12	70	BTFCC1040
RAK0070G		RAK0070D		€

GAUCHE IZQUIERDA LINKS LEFT | DROITE DERECHA RECHTS RIGHT | APPLICATIONS APLICACIONES ANWENDUNG APPLICATION | APPAREIL APARATO MASCHINE MODEL | L (mm | l (mm) H (mm) | e (mm) D (mm) T (mm) | ENTRAXES (mm) ENTRE AGUJEROS LOCHABSTAND CENTRE-TO-CENTRE | RÉF. BOULON CONSEILLÉ REF. TORNILLO ACONSE JADO SCHRAUBEL ARTIKEL NR BOLTS REFERENCE | RECHARGEMENT CHROME REFUERZO CON CROMO CHROM HARTAUFTRAG CHROMIUM HARDFACING

11 RAK070L

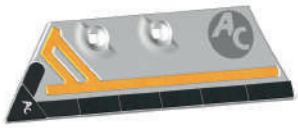

RAK070LG

↕	↔	⇥⇤	⟷	⬡
325	100	14	70	BTFCC1040
◁		▷		€
RAK070LG		RAK070LD		

12 RAL0087

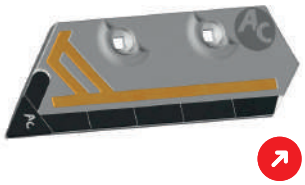

RAL0087G

↕	↔	⇥⇤	⟷	⬡
270	100	12	87	BTFCC1040
◁		▷		€
RAL0087G		RAL0087D		

13 RAL087B

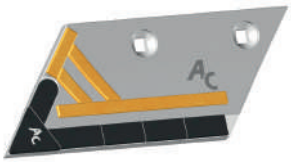

RAL087BG

↕	↔	⇥⇤	⟷	⬡
190	100	12	87	BTFCC1040
◁		▷		€
RAL087BG		RAL087BD		

14 RAL3723

RAL3723G

↕	↔	⇥⇤	⟷	⬡
245	100	12	87	BTFCC1040
◁		▷		€
RAL3723G		RAL3723D		

15 RAL3729

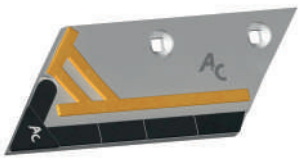

RAL3729G

↕	↔	⇥⇤	⟷	⬡
205	100	12	87	BTFCC1040
◁		▷		€
RAL3729G		RAL3729D		

CORRESPONDANCE I CORRESPONDENCIA I KORRESPONDENZ I CORRESPONDENCE

		◁		▷	
N°	TYPE I TIP I TYP	AGRICARB	ORIGINE	AGRICARB	ORIGINE
1	Bugnot	RAH 064BG	5117	RAH 064BD	5116
2	Demblon	RAD 0080G	472	RAD 0080D	472
3	Duro	RAD 080BG	6603	RAD 080BD	6604
4	Goizin	RAG 0065G	010782	RAG 0065D	010732
5	Grégoire-Besson	RAG 0055G	19111 19114	RAG 0055D	19112 19113
6		RAG 0083G	19125 191198	RAG 0083D	19126 191197
7	Kuhn-Huard	RAH 0064G	631101	RAH 0064D	631100
8		RAH 0084G	631031 631103	RAH 0084D	631030 631102
1		RAH 064BG	631107	RAH 064BD	631106
9		RAH 064TG	631109 631112	RAH 064TD	631108 631112
10	Kverneland	RAK 0070G	066873	RAK 0070D	056873
11		RAK 070LG	066869	RAK 070LD	066868
12	Lemken	RAL 0087G	3363711	RAL 0087D	3363710
13		RAL 087BG	3363721	RAL 087BD	3363720
14		RAL 3723G	3363723	RAL 3723D	3363722
15		RAL 3729G	3363729	RAL 3729D	3363728

2026 ÉVOLUTION PRODUIT
EVOLUCIÓN PRODUCTO
PRODUKTVERBESSERUNG
PRODUCT IMPROVEMENT

16 RAN0090

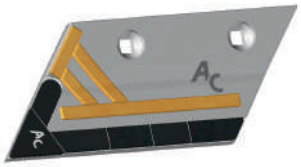

RAN0090G

L (mm	I (mm) H (mm)	e (mm) D (mm) T (mm)	ENTRAXES (mm)	RÉF. BOULON CONSEILLÉ
185	100	12	90	BTFCC1040

GAUCHE	DROITE	€
RAN0090G	RAN0090D	

17 RA00105

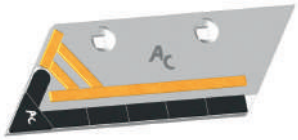

RA00105G

L (mm	I (mm) H (mm)	e (mm) D (mm) T (mm)	ENTRAXES (mm)	RÉF. BOULON CONSEILLÉ
245	100	12	105	BTFCC1240

GAUCHE	DROITE	€
RA00105G	RA00105D	

8 RAH0084

RAH0084G

L (mm	I (mm) H (mm)	e (mm) D (mm) T (mm)	ENTRAXES (mm)	RÉF. BOULON CONSEILLÉ
275	100	12	84	BTFCC1240

GAUCHE	DROITE	€
RAH0084G	RAH0084D	

GAUCHE IZQUIERDA LINKS LEFT | DROITE DERECHA RECHTS RIGHT | APPLICATIONS APLICACIONES ANWENDUNG APPLICATION | APPAREIL APARATO MASCHINE MODEL | L (mm | I (mm) H (mm) | e (mm) D (mm) T (mm) | ENTRAXES (mm) ENTRE AGUJEROS LOCHABSTAND CENTRE-TO-CENTRE | RÉF. BOULON CONSEILLÉ REF. TORNILLO ACONSE JADO SCHRAUBEL ARTIKEL NR BOLTS REFERENCE | RECHARGEMENT CHROME REFUERZO CON CROMO CHROM HARTAUFTRAG CHROMIUM HARDFACING

Rasettes dernière génération

skim points : new generation / Vorschälerschare neuste generation / rasetas nueva generación

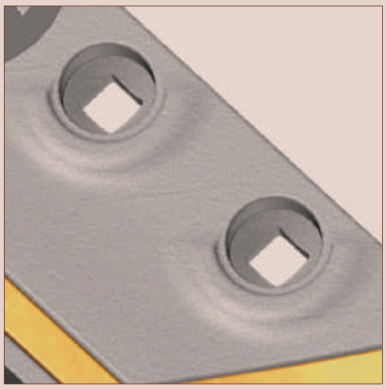

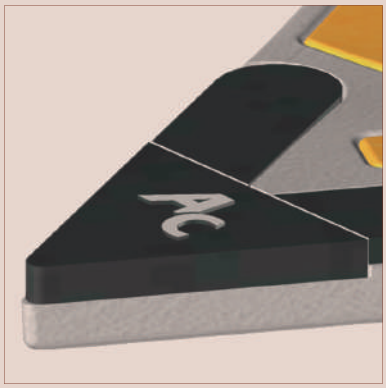

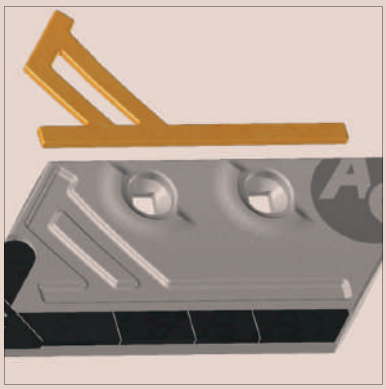

HR2

CORRESPONDANCE I CORRESPONDENCIA I KORRESPONDENZ I CORRESPONDENCE					
		◁		▷	
N°	TYPE I TIP I TYP	AGRICARB	ORIGINE	AGRICARB	ORIGINE
16	Naud	RAN 0090G	031240G	RAN 0090D	031240G
17	Overum New Holland	RAO 0105G	591802	RAO 0105D	591801
8	Vogel & Noot	RAH 0084G	PA305401 LZ135701G	RAH 0084D	PA305501 LZ135601D

1 COR5020

Cornière pour contre-seps

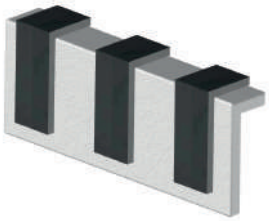

COR5020

130	50	20	/	/
				€
COR5020				

6 CSD3565

NEW

CSD3565G

830	100	15	76-430-160	BTFCC1235
				€
CSD3565G		CSD3565D		

2 CSD0720

NEW

CSD0720G

244	56	15	65	BTFCC1240
				€
CSD0720G		CSD0720D		

7 CSG2338

CSG2338G

455	80	14	240-310	BTFCC1235GB
				€
CSG2338G		CSG2338D		

3 CSD2549

NEW

CSD2549G

210	100	15	160	BTFCC1240
				€
CSD2549G		CSD2549D		

8 CSG2380

CSG2380G

600	120	15	240	BTFCC1235GB
				€
CSG2380G		CSG2380D		

4 CSD3491

CSD3491G

564,5	99	15	76,5-240	BTFCC1235
				€
CSD3491G		CSD3491D		

9 CSG3388

CSG3388G

580	120	14	310	BTFCC1235GB
				€
CSG3388G		CSG3388D		

5 CSD3563

CSD3563G

640	100	15	76,5-240-160	BTFCC1235
				€
CSD3563G		CSD3563D		

10 CSG7319

CSG7319G

620	120	15	310	BTFCC1235GB
				€
CSG7319G		CSG7319D		

GAUCHE IZQUIERDA LINKS LEFT | DROITE DERECHA RECHTS RIGHT | APPLICATIONS APLICACIONES ANWENDUNG APPLICATION | APPAREIL APARATO MASCHINE MODEL | L (mm | l (mm) H (mm) | e (mm) D (mm) T (mm) | ENTRAXES (mm) ENTRE AGUJEROS LOCHABSTAND CENTRE-TO-CENTRE | RÉF. BOULON CONSEILLÉ REF. TORNILLO ACONSE JADO SCHRAUBEL ARTIKEL NR BOLTS REFERENCE | RECHARGEMENT CHROME REFUERZO CON CROMO CHROM HARTAUFTRAG CHROMIUM HARDFACING

11 CSG7349

CSG7349G

↕	↔	→|←	⟷	⬡
280	120	14	90	BTFCC1250
◁		▷		€
CSG7349G		CSG7349D		

12 CSH0106

CSH0106G

↕	↔	→|←	⟷	⬡
157	110	14	65	BTC2M1239
◁		▷		€
CSH0106G		CSH0106D		

13 CSH0108

CSH0108

↕	↔	→|←	⟷	⬡
550	110	14	95	BTC2M1239
◁		▷		€
CSH0108				

14 CSH0138

CSH0138G

↕	↔	→|←	⟷	⬡
155	110	14	50	BTC2M1239
◁		▷		€
CSH0138G		CSH0138D		

15 CSH1111

L / L FAST-FIST / L SELECT / N4 SELECT / SL / V / VL

CSH1111G

↕	↔	→|←	⟷	⬡
152	109	14	50	BTC2M1239
◁		▷		€
CSH1111G		CSH1111D		

CORRESPONDANCE I CORRESPONDENCIA I KORRESPONDENZ I CORRESPONDENCE

		◁		▷	
N°	TYPE I TIP I TYP	AGRICARB	ORIGINE	AGRICARB	ORIGINE
1		COR 5020		COR 5020	
2	Demblon	CSD 0720G	0720G	CSD 0720D	0720D
3		CSD 2549G	2549G	CSD 2549D	2549D
4		CSD 3491G	3491G	CSD 3491D	3491D
5		CSD 3563G	3563G	CSD 3563D	3563D
6		CSD 3565G	3565G	CSD 3565D	3565D
7	Grégoire-Besson	CSG 2338G	172338-240 173338-310	CSG 2338D	172338-240 173338-310
8		CSG 2380G	172380-240 (carrelet)	CSG 2380D	172380-240 (carrelet)
9		CSG 3388G	173388-310 (pointe)	CSG 3388D	173388-310 (pointe)
10		CSG 7319G	177319	CSG 7319D	177319
11		CSG 7349G	177349	CSG 7349D	177349
12	Kuhn-Huard	CSH 0106G	761106	CSH 0106D	761106
13		CSH 0108	761108	CSH 0108	761108
14		CSH 0138G	279138 279139 761111	CSH 0138D	279138 279139 761110
15		CSH 1111G	761111G	CSH 1111D	761110D

2026 ÉVOLUTION PRODUIT
EVOLUCIÓN PRODUCTO
PRODUKTVERBESSERUNG
PRODUCT IMPROVEMENT

16 CSH9140

CSH9140

↕	↔	⇥	⟷	⬡
550	130	15	95	BTC2M1239
⊲		⊳		€
CSH9140				

21 CSL1525

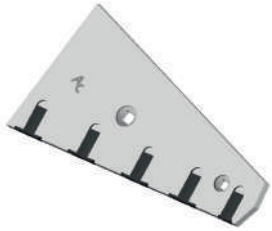

CSL1525G

↕	↔	⇥	⟷	⬡
429	227	14	204	BTFCC1640 BTFCC1240
⊲		⊳		€
CSL1525G		CSL1525D		

17 CSK0608

CSK0608G

↕	↔	⇥	⟷	⬡
568	160	14	270 - 330	BTC1M1440-NY
⊲		⊳		€
CSK0608G		CSK0608D		

22 CSL1900

CSL1900G

↕	↔	⇥	⟷	⬡
190	120	14	100	BTFCC1040
⊲		⊳		€
CSL1900G		CSL1900D		

18 CSK0609

CSK0609G

↕	↔	⇥	⟷	⬡
748	160	14	90 - 510 - 620	BTC1M1440-NY
⊲		⊳		€
CSK0609G		CSK0609D		

23 CSL1903

CSL1903G

↕	↔	⇥	⟷	⬡
165	103	14	/	BTFCC1035 BTHEX1025-NY
⊲		⊳		€
CSL1903G		CSL1903D		

19 CSL0006

CSL0006G

↕	↔	⇥	⟷	⬡
460	150	12	155 - 155	BTFCC Ø 12 mm / BTFCC Ø 16 mm
⊲		⊳		€
CSL0006G		CSL0006D		

24 CSN0501

CSN0501

↕	↔	⇥	⟷	⬡
330	150	14	110	BTF2E1440
⊲		⊳		€
CSN0501				

20 CSL0504

CSL0504

↕	↔	⇥	⟷	⬡
420	110	14	155 - 155	BTFCC1240
⊲		⊳		€
CSL0504				

⊲ GAUCHE / IZQUIERDA / LINKS / LEFT
⊳ DROITE / DERECHA / RECHTS / RIGHT
APPLICATIONS / APLICACIONES / ANWENDUNG / APPLICATION
APPAREIL / APARATO / MASCHINE / MODEL
↕ L (mm
↔ l (mm) H (mm)
⇥ e (mm) D (mm) T (mm)
⟷ ENTRAXES (mm) / ENTRE AGUJEROS / LOCHABSTAND / CENTRE-TO-CENTRE
⬡ RÉF. BOULON CONSEILLÉ / REF. TORNILLO ACONSE JADO / SCHRAUBEL ARTIKEL NR / BOLTS REFERENCE
RECHARGEMENT CHROME / REFUERZO CON CROMO / CHROM HARTAUFTRAG / CHROMIUM HARDFACING

COR.5020

Pour tous contre-seps hors catalogue

For off-catalogue landsides.
Diese Anschweißteile sind für alle Anlagen die nicht im Katalog sind.
Para toda talonera fuera de catálog.

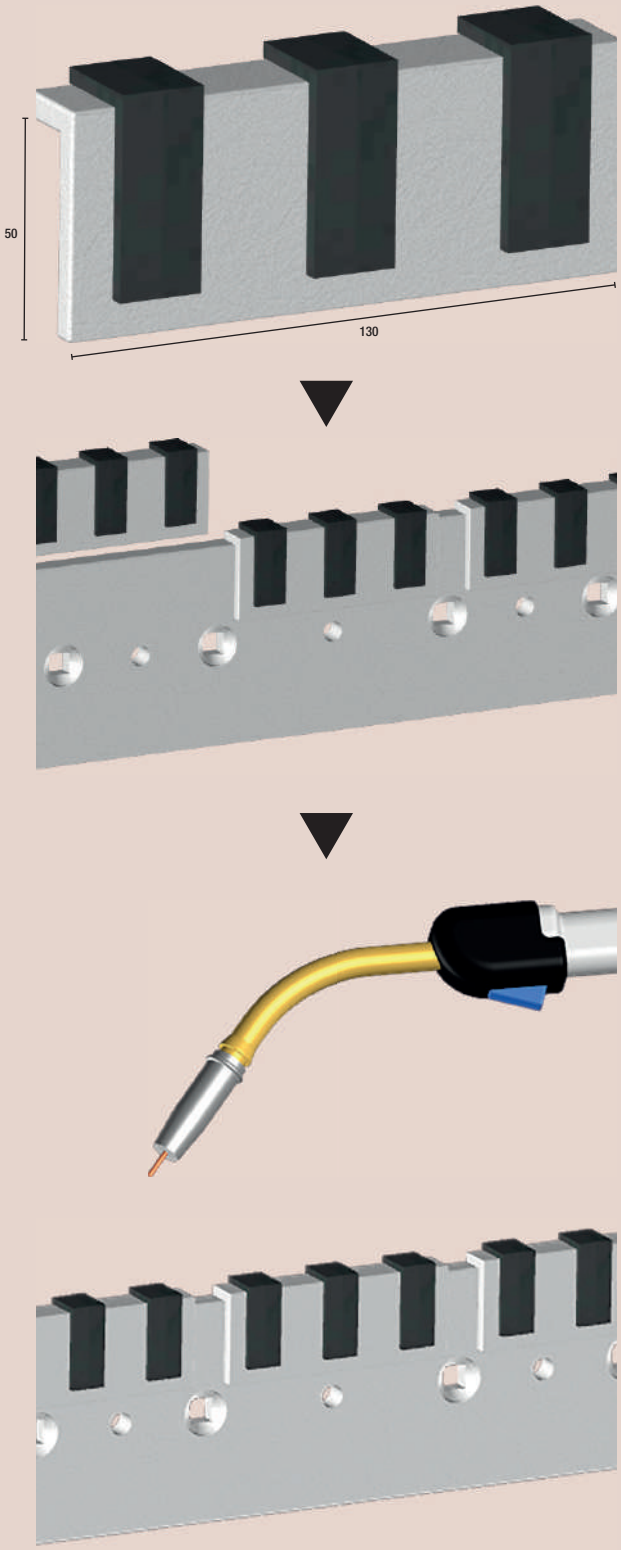

CORRESPONDANCE I CORRESPONDENCIA I KORRESPONDENZ I CORRESPONDENCE					
		◁		▷	
N°	TYPE I TIP I TYP	AGRICARB	ORIGINE	AGRICARB	ORIGINE
16	Kuhn-Huard	CSH 9140	279140	CSH 9140	279140
17	Kverneland	CSK 0608G	73608	CSK 0608D	73608
18		CSK 0609G	73609	CSK 0609D	73609
19	Lemken	CSL 0006G	34110006	CSL 0006D	34110006
20		CSL 0504	3411504	CSL 0504	3411504
21		CSL 1525G	3411525	CSL 1525D	3411525
22		CSL 1900G	3401901 3401900	CSL 1900D	3401901 3401900
23		CSL 1903G	3401903	CSL 1903D	3401903
24	Naud	CSN 0501	031191	CSN 0501	031191
20	Opall Agri	CSL 0504	40411-04-064	CSL 0504	40411-04-064
22		CSL 1900G	40411-04-081 40411-04-082	CSL 1900D	40411-04-081 40411-04-082

Préparation du sol
Soil preparation

Bodenbearbeitung
Preparación del suelo

Dents de herses 90

Power harrow tines

Kreiseleggenzinken

Dientes de grada rotativa

Socs vibroculteurs, Dents rototiller, Lames de fraise & Dents de herse etrille 100

Tines for vibro cultivators, Rototiller, Rotovator blade & Harrow tine

Vibrationseggenzinken, Zinken für Bodenfräse, Fräsmesser & Striegelzinken

Puntas vibrocultivador, Dientes rototiller, Cuchilla de rotovator & Pùas rastrillo

Dents de butteuses de pommes de terre 104

Potato ridger tines

Fräshaken für Dammfräse

Dientes para fresadora de patatas

Grattoirs 106

Scrapers

Abstreifer

Rascadores

Socs triangulaires, Soc de bineuses & Prestations de soudage 110

Point winged, Duckfoot point & Welding service on point winged

Gänsefußschare, Hackschare & Umbau von Gänsefußschare

Alas de golondrinas, Rejas golondrina & Prestación de soldadura

1 DKV0018

DKV0018-3D

DKV0018D DKV0018-3D

↕	↔	⇥	⇔	⬡
330	110	18	50	BTHEX1860-150-NY

⟨	⟩	€
DKV0018G	DKV0018D	
DKV0018-3G	DKV0018-3D	

2 DHAL0114-0

DHAL0114-03D

DHAL0114-0D DHAL0114-0LTD

↕	↔	⇥	⇔	⬡
325	100	15	60	

⟨	⟩	€
DHAL0114-0G	DHAL0114-0D	
DHAL0114-03G	DHAL0114-03D	
DHAL0114-0LTG	DHAL0114-0LTD	

3 DHAL0454-0

DHAL0454-03D

DHAL0454-0D DHAL0454-0LTD

↕	↔	⇥	⇔	⬡
320	120	18	75	Ø20

⟨	⟩	€
DHAL0454-0G	DHAL0454-0D	
DHAL0454-03G	DHAL0454-03D	
DHAL0454-0LTG	DHAL0454-0LTD	

DMAX-RMAX

4 DHAL0470-0

DHAL0470-03D

DHAL0470-0D DHAL0470-0LTD

↕	↔	⇥	⇔	⬡
325	100	17	60	Ø 22 mm / BTHEX1660-150-NYEM

⟨	⟩	€
DHAL0470-0G	DHAL0470-0D	
DHAL0470-03G	DHAL0470-03D	
DHAL0470-0LTG	DHAL0470-0LTD	

DTEK-RTEK

5 DHAL5650

DHAL5650-3D

DHAL5650D DHAL5650-3D

↕	↔	⇥	⇔	⬡
315	100	15	/	Ø 22 mm

⟨	⟩	€
DHAL5650G	DHAL5650D	
DHAL5650-3G	DHAL5650-3D	

6 DHAL7400-0

DHAL7400-03D

DHAL7400-0D DHAL7400-0LTD

↕	↔	⇥	⇔	⬡
315	110	18	60	BTHEX1660-150-NYEM

⟨	⟩	€
DHAL7400-0G	DHAL7400-0D	
DHAL7400-03G	DHAL7400-03D	
DHAL7400-0LTG	DHAL7400-0LTD	

RH-DK-DX

7 DMA0007

DMA0007-3D

DMA0007D DMA0007-0LTD

↕	↔	⇥	⇔	⬡
280	100	15	60	BTHEX1660-150-NYEM

⟨	⟩	€
DMA0007G	DMA0007D	
DMA0007-3G	DMA0007-3D	
DMA0007-LTG	DMA0007-LTD	

DM-DOMINATOR-AQUILA

8 DAM2337-0

DAM2337-03D

DAM2337-0D DAM2337-03D

↕	↔	⇥	⇔	⬡
340	120	14	/	Ø 20 mm

⟨	⟩	€
DAM2337-0G	DAM2337-0D	
DAM2337-03G	DAM2337-03D	

9 DHA2774F-0

DHA2774F-03D

DHA2774F-03D

↕	↔	⇥	⇔	⬡
430	120	15	/	Ø 18 mm

⟨	⟩	€
DHA2774F-03G	DHA2774F-03D	

Cultimix

10 DHA2774-0

DHA2774-03D

DHA2774-0D DHA2774-03D

↕	↔	⇥	⇔	⬡
430	120	15	/	Ø 18 mm

⟨	⟩	€
DHA2980-0G	DHA2980-0D	
DHA2774-03G	DHA2774-03D	

Cultimix

⟨ GAUCHE / IZQUIERDA / LINKS / LEFT
⟩ DROITE / DERECHA / RECHTS / RIGHT
🔍 APPLICATIONS / APLICACIONES / ANWENDUNG / APPLICATION
APPAREIL / APARATO / MASCHINE / MODEL
↕ L (mm)
↔ l (mm) H (mm)
⇥ e (mm) D (mm) T (mm)
⇔ ENTRAXES (mm) / ENTRE AGUJEROS / LOCHABSTAND / CENTRE-TO-CENTRE
⬡ RÉF. BOULON CONSEILLÉ / REF. TORNILLO ACONSE JADO / SCHRAUBEL ARTIKEL NR / BOLTS REFERENCE
RECHARGEMENT CHROME / REFUERZO CON CROMO / CHROM HARTAUFTRAG / CHROMIUM HARDFACING

11 DHA2980-0

DHA2980-03D

DHA2980-0D DHA2980-0LTD

↕	↔	⇥	⇔	◎
290	60	18		Ø 19 mm

⊲	⊳	€
DHA2980-0G	DHA2980-0D	
DHA2980-03G	DHA2980-03D	
DHA2980-0LTG	DHA2980-0LTD	

KE3002, KE4002

12 DHA7496

DHA7496-3D

DHA7496D DHA7496-LTD

↕	↔	⇥	⇔	◎
340	120	15	/	Ø 18 mm

⊲	⊳	€
DHA7496G	DHA7496D	
DHA7496-3G	DHA7496-3D	
DHA7496-LTG	DHA7496-LTD	

Cultimix

13 DHA7496F

DHA7496F-3D

DHA7496FD DHA7496F-LTD

↕	↔	⇥	⇔	◎
340	120	15	/	Ø 18 mm

⊲	⊳	€
DHA7496FG	DHA7496FD	
DHA7496F-3G	DHA7496F-3D	
DHA7496F-LTG	DHA7496F-LTD	
DHA7496F-03G	DHA7496F-03D	

Cultimix

14 DKE0302

DKE0302D

DKE0302D

↕	↔	⇥	⇔	◎
260	60	15	/	Ø 18 mm

⊲	⊳	€
DKE0302G	DKE0302D	

KE

15 DKE0303

DKE0303-3D

DKE0303D DKE0303-LTD

↕	↔	⇥	⇔	◎
290	60	18	/	Ø 18 mm

⊲	⊳	€
DKE0303G	DKE0303D	
DKE0303-3G	DKE0303-3D	
DKE0303-LTG	DKE0303-LTD	
DKE0303-0G	DKE0303-0D	

KE

CORRESPONDANCE I CORRESPONDENCIA I KORRESPONDENZ I CORRESPONDENCE

N°	TYPE I TIP I TYP	⊲ AGRICARB	⊲ ORIGINE	⊳ AGRICARB	⊳ ORIGINE
1	Agram	DKV 0018G	RH85	DKV 0018D	RH85
		DKV 0018-3G	RH85	DKV 0018-3D	RH85
2	Alpego	DHAL 0114-0G	MK0A00118 D06701A	DHAL 0114-0D	MK0A00114 D06700A
		DHAL 0114-03G	MK0A00118 D06701A	DHAL 0114-03D	MK0A00114 D06700A
		DHAL 0114-0LTG	MK0A00118 D06701A	DHAL 0114-0LTD	MK0A00114 D06700A
3		DHAL 0454-0G	MK0A00453 MK0A00319 MK0A00321 MK0A00395	DHAL 0454-0D	MK0A00454 MK0A00320 MK0A00322 MK0A00396
		DHAL 0454-03G	MK0A00453 MK0A00319 MK0A00321 MK0A00395	DHAL 0454-03D	MK0A00454 MK0A00320 MK0A00322 MK0A00396
		DHAL 0454-0LTG	MK0A00453 MK0A00319 MK0A00321 MK0A00395	DHAL 0454-0LTD	MK0A00454 MK0A00320 MK0A00322 MK0A00396
4		DHAL 0470-0G	MK0A00469 MK0A00118 MK0A00400 MK0A00288	DHAL 0470-0D	MK0A00470 MK0A00114 MK0A00399 MK0A00287
		DHAL 0470-03G	MK0A00469 MK0A00118 MK0A00400 MK0A00288	DHAL 0470-03D	MK0A00470 MK0A00114 MK0A00399 MK0A00287
		DHAL 0470-0LTG	MK0A00469 MK0A00118 MK0A00400 MK0A00288	DHAL 0470-0LTD	MK0A00470 MK0A00114 MK0A00399 MK0A00287
5		DHAL 5650G	D05650	DHAL 5650D	D05651
		DHAL 5650-3G	D05650	DHAL 5650-3D	D05651
6		DHAL 7400-0G	D07401	DHAL 7400-0D	D07400
		DHAL 7400-03G	D07401	DHAL 7400-03D	D07400
		DHAL 7400-0LTG	D07401	DHAL 7400-0LTD	D07400
7		DMA 0007G	D06700 MK0A00119	DMA 0007D	D06701 MK0A00115
		DMA 0007-3G	D06700 MK0A00119	DMA 0007-3D	D06701 MK0A00115
		DMA 0007-LTG	D06700 MK0A00119	DMA 0007-LTD	D06701 MK0A00115
8	Amazone	DAM 2337-0G	962338	DAM 2337-0D	962337
		DAM 2337-03G	962338	DAM 2337-03D	962337
9		DHA 2774F-03G	952775	DHA 2774F-03D	952774
10		DHA 2774-0G	952775	DHA 2774-0D	952774
		DHA 2774-03G	952775	DHA 2774-03D	952774
11		DHA 2980-0G	232981	DHA 2980-0D	232980
		DHA 2980-03G	232981	DHA 2980-03D	232980
		DHA 2980-0LTG	232981	DHA 2980-0LTD	232980
12		DHA 7496G	967496 6575300G	DHA 7496D	967495 6574300D
		DHA 7496-3G	967496 6575300G	DHA 7496-3D	967495 6574300D
		DHA 7496-LTG	967496 6575300G	DHA 7496-LTD	967495 6574300D
13		DHA 7496FG	967496 6575300G	DHA 7496FD	967495 6574300D
		DHA 7496F-3G	967496 6575300G	DHA 7496F-3D	967495 6574300D
		DHA 7496F-LTG	967496 6575300G	DHA 7496F-LTD	967495 6574300D
		DHA 7496F-03G	967496 6575300G	DHA 7496F-03D	967495 6574300D
14		DKE 0302G	950789	DKE 0302D	950788
		DKE 0303G	954427	DKE 0303D	954426
15		DKE 0303-3G	954427	DKE 0303-3D	954426
		DKE 0303-LTG	954427	DKE 0303-LTD	954426
		DKE 0303-0G	954427	DKE 0303-0D	954426

2026 ÉVOLUTION PRODUIT
EVOLUCIÓN PRODUCTO
PRODUKTVERBESSERUNG
PRODUCT IMPROVEMENT

MONTAGE FUYANTE
POSICIÓN DE ARRASTRE
ZINKEN AUF SCHLEPP
DRAG POSITION

DISPONIBLE EN 3 PLAQUETTES
DISPONIBLE EN 3 PLAQUITAS
VERFÜGBAR MIT 3 PLATTEN
AVAILABLE WITH 3 TIPS

MONTAGE ATTAQUANTE
POSICIÓN DE AGARRE
ZINKEN AUF GRIFF
GRIP POSITION

16 DBR0184

DBR0184-3D

DBR0184D DBR0184-LTD

↕	↔	⇥	⇔	⬡
305	100	15	60	Ø 16,5 mm

◁	▷	€
DBR0184D	DBR0184D	
DBR0184-3D	DBR0184-3D	
DBR0184-LTD	DBR0184-LTD	

17 DLM7022

DLM7022-3D

DLM7022D DLM7022-LTD

↕	↔	⇥	⇔	⬡
310	110	15	70	BTHEX1660-150-NYEM

◁	▷	€
DLM7022G	DLM7022D	
DLM7022-3G	DLM7022-3D	
DLM7022-LTG	DLM7022-LTD	

Zirkon 7, Energy

18 DMA0006

DMA0006-3D

DMA0006D DMA0006-3D

↕	↔	⇥	⇔	⬡
280	90	15	50	BTHEX1660-150-NYEM

◁	▷	€
DMA0006G	DMA0006D	
DMA0006-3G	DMA0006-3D	

Diamente, Master

7 DMA0007

DMA0007-3D

DMA0007D DMA0007-LTD

↕	↔	⇥	⇔	⬡
280	100	15	60	BTHEX1660-150-NYEM

◁	▷	€
DMA0007G	DMA0007D	
DMA0007-3G	DMA0007-3D	
DMA0007-LTG	DMA0007-LTD	

DM-DOMINATOR-AQUILA

19 DFO1001

DFO1001-3D

DFO1001D DFO1001-3D

↕	↔	⇥	⇔	⬡
260	80	12	40	Ø 14 mm

◁	▷	€
DFO1001G	DFO1001D	
DFO1001-3G	DFO1001-3D	

20 DFO8001

DFO8001-3D

DFO8001D DFO8001-3D

↕	↔	⇥	⇔	⬡
300	90	14	50	Ø 16 mm

◁	▷	€
DFO8001G	DFO8001D	
DFO8001-3G	DFO8001-3D	

21 DFO8005

DFO8005-3D

DFO8005D DFO8005-3D

↕	↔	⇥	⇔	⬡
310	100	15		Ø 19,2 mm

◁	▷	€
DFO8005G	DFO8005D	
DFO8005-3G	DFO8005-3D	

22 DKU2590

DKU2590-3D

DKU2590D DKU2590-LTD

↕	↔	⇥	⇔	⬡
315	120	16	/	Ø 20 mm

◁	▷	€
DKU2590G	DKU2590D	
DKU2590-3G	DKU2590-3D	
DKU2590-LTG	DKU2590-LTD	

Express KR

23 DHO2937

DHO2937D

DHO2937D

↕	↔	⇥	⇔	⬡
280	100	14	60	BTHEX1460-NYEM

◁	▷	€
DHO2937G	DHO2937D	

24 DHO5505

DHO5505-3D

DHO5505D DHO5505-3D

↕	↔	⇥	⇔	⬡
310	100	15	60	BTHEX1670-150-NYEM

◁	▷	€
DHO5505G	DHO5505D	
DHO5505-3G	DHO5505-3D	

◁ GAUCHE / IZQUIERDA / LINKS / LEFT
▷ DROITE / DERECHA / RECHTS / RIGHT
APPLICATIONS / APLICACIONES / ANWENDUNG / APPLICATION
APPAREIL / APARATO / MASCHINE / MODEL
↕ L (mm)
↔ l (mm) H (mm)
⇥ e (mm) D (mm) T (mm)
⇔ ENTRAXES (mm) / ENTRE AGUJEROS / LOCHABSTAND / CENTRE-TO-CENTRE
⬡ RÉF. BOULON CONSEILLÉ / REF. TORNILLO ACONSE JADO / SCHRAUBEL ARTIKEL NR / BOLTS REFERENCE
RECHARGEMENT CHROME / REFUERZO CON CROMO / CHROM HARTAUFTRAG / CHROMIUM HARDFACING

25 DHO5598

DHO5598-3D

DHO5598-3D

↕	↔	→|←	⟷	⬡
330	100	15	60	Ø 20 mm

⟨|	|⟩	€
DHO5598-3G	DHO5598-3D	

26 DKU0394

DKU0394-3D

DKU0394D DKU0394-LTD

↕	↔	→|←	⟷	⬡
300	110	16	70	BTHEX1660-150-NYEM

⟨|	|⟩	€
DKU0394G	DKU0394D	
DKU0394-3G	DKU0394-3D	
DKU0394-LTG	DKU0394-LTD	

27 DKU0494

DKU0494-3D

DKU0494D DKU0494-3D

↕	↔	→|←	⟷	⬡
265	110	12	70	BTHEX1660-150-NYEM

⟨|	|⟩	€
DKU0494G	DKU0494D	
DKU0494-3G	DKU0494-3D	

28 DKU0964

DKU0964-3D

DKU0964D DKU0964-LTD

↕	↔	→|←	⟷	⬡
325	110	25	/	Ø 18 mm

⟨|	|⟩	€
DKU0964G	DKU0964D	
DKU0964-3G	DKU0964-3D	
DKU0964-LTG	DKU0964-LTD	

29 DKU2050-0

DKU2050-03D

DKU2050-0G DKU2050-03D

↕	↔	→|←	⟷	⬡
370	120	17	/	Ø 20 mm

⟨|	|⟩	€
DKU2050-0G	DKU2050-0D	
DKU2050-03G	DKU2050-03D	

Fast-Fit 2 - Series 103/1003 & 104/1004

CORRESPONDANCE I CORRESPONDENCIA I KORRESPONDENZ I CORRESPONDENCE

		⟨|		|⟩	
N°	TYPE I TIP I TYP	AGRICARB	ORIGINE	AGRICARB	ORIGINE
16	Breviglieri	DBR 0184G	60184 60184G	DBR 0184D	60184 60184D
		DBR 0184-3G	60184 60184G	DBR 0184-3D	60184 60184D
		DBR 0184-LTG	60184 60184G	DBR 0184-LTD	60184 60184D
17	Celli	DLM 7022G	P600NP004 (ENERGIE)	DLM 7022D	P600NP004 (ENERGIE)
		DLM 7022-3G	P600NP004 (ENERGIE)	DLM 7022-3D	P600NP004 (ENERGIE)
		DLM 7022-LTG	P600NP004 (ENERGIE)	DLM 7022-LTD	P600NP004 (ENERGIE)
18	Falc	DMA 0006G	512075	DMA 0006D	512076
		DMA 0006-3G	512075	DMA 0006-3D	512076
7	Ferraboli	DMA 0007G	7U00007	DMA 0007D	7U00006
		DMA 0007-3G	7U00007	DMA 0007-3D	7U00006
		DMA 0007-LTG	7U00007	DMA 0007-LTD	7U00006
19	Forigo	DFO 1001G	RLM71001 RH77	DFO 1001D	RLM71001 RH77
		DFO 1001-3G	RLM71001 RH77	DFO 1001-3D	RLM71001 RH77
20		DFO 8001G	RLM58001 RH78	DFO 8001D	RLM58001 RH78
		DFO 8001-3G	RLM58001 RH78	DFO 8001-3D	RLM58001 RH78
21		DFO 8005G	RLM58005	DFO 8005D	RLM58005
		DFO 8005-3G	RLM58005	DFO 8005-3D	RLM58005
22	Horsch	DKU 2590G	00384025 00384027 60102624	DKU 2590D	00384026 00384028 60102626
		DKU 2590-3G	00384025 00384027 60102624	DKU 2590-3D	00384026 00384028 60102626
		DKU 2590-LTG	00384025 00384027 60102624	DKU 2590-LTD	00384026 00384028 60102626
23	Howard	DHO 2937G	182937 1829935	DHO 2937D	182938 1829936
24		DHO 5505G	185506	DHO 5505D	185505
		DHO 5505-3G	185506	DHO 5505-3D	185505
25		DHO 5598-3G	185598	DHO 5598-3D	185599
26	Kuhn-Huard	DKU 0394G	525395	DKU 0394D	525394
		DKU 0394-3G	525395	DKU 0394-3D	525394
		DKU 0394-LTG	525395	DKU 0394-LTD	525394
27		DKU 0494G	25249510 52549530 52561510	DKU 0494D	52549410 52549430 52561410
		DKU 0494-3G	25249510 52549530 52561510	DKU 0494-3D	52549410 52549430 52561410
28		DKU 0964G	525965	DKU 0964D	525964
		DKU 0964-3G	525965	DKU 0964-3D	525964
		DKU 0964-LTG	525966	DKU 0964-LTD	525967
29		DKU 2050-0G	K2502050 526205	DKU 2050-0D	K2502040 526204
		DKU 2050-03G	K2502050 526205	DKU 2050-03D	K2502040 526204

2026 ÉVOLUTION PRODUIT
EVOLUCIÓN PRODUCTO
PRODUKTVERBESSERUNG
PRODUCT IMPROVEMENT

MONTAGE FUYANTE
POSICIÓN DE ARRASTRE
ZINKEN AUF SCHLEPP
DRAG POSITION

DISPONIBLE EN 3 PLAQUETTES
DISPONIBLE EN 3 PLAQUITAS
VERFÜGBAR MIT 3 PLATTEN
AVAILABLE WITH 3 TIPS

MONTAGE ATTAQUANTE
POSICIÓN DE AGARRE
ZINKEN AUF GRIFF
GRIP POSITION

30 DKU2520-0

DKU2520-03D

DKU2520-0D DKU2520-03D

↕	↔	⇥	⇔	⬡
320	120	16	/	Ø 20 mm

⟨	⟩	€
DKU2520-0G	DKU2520-0D	
DKU2520-03G	DKU2520-03D	

1 DKV0018

DKV0018-3D

DKV0018D DKV0018-3D

↕	↔	⇥	⇔	⬡
330	110	18	50	BTHEX1860-150-NY

⟨	⟩	€
DKV0018G	DKV0018D	
DKV0018-3G	DKV0018-3D	

31 DKU2570

DKU2570-3D

DKU2570D DKU2570D-LTD

↕	↔	⇥	⇔	⬡
290	110	14	/	Ø 20 mm

⟨	⟩	€
DKU2570G	DKU2570D	
DKU2570-3G	DKU2570-3D	
DKU2570-LTG	DKU2570-LTD	

34 DKV0146

DKV0146D

DKV0146D

↕	↔	⇥	⇔	⬡
280	90	12	50	Ø 16 mm

⟨	⟩	€
DKV0146G	DKV0146D	

22 DKU2590

DKU2590-3D

DKU2590D DKU2590-LTD

↕	↔	⇥	⇔	⬡
315	120	16	/	Ø 20 mm

⟨	⟩	€
DKU2590G	DKU2590D	
DKU2590-3G	DKU2590-3D	
DKU2590-LTG	DKU2590-LTD	

Fast-Fit 2 - Series 103/1003 & 104/1004

35 DKV4150

DKV4150-3D

DKV4150D DKV4150-LTD

↕	↔	⇥	⇔	⬡
330	100	18	/	Ø 18 mm

⟨	⟩	€
DKV4150G	DKV4150D	
DKV4150-3G	DKV4150-3D	
DKV4150-LTG	DKV4150-LTD	

TT2530, Elit

32 DKU7070-0

DKU7070-03D

DKU7070-0D DKU7070-0LTD

↕	↔	⇥	⇔	⬡
345	110	18	/	Ø 20 mm

⟨	⟩	€
DKU7070-0G	DKU7070-0D	
DKU7070-03G	DKU7070-03D	
DKU7070-0LTG	DKU7070-0LTD	

Fast-Fit 3 - Series 1040

36 DKV6150

DKV6150-3D

DKV6150D DKV6150-LTD

↕	↔	⇥	⇔	⬡
330	100	15	/	Ø 18 mm

⟨	⟩	€
DKV6150G	DKV6150D	
DKV6150-3G	DKV6150-3D	
DKV6150-LTG	DKV6150-LTD	

TT1830, Advance

33 DKU8380-0

DKU8380-03D

DKU8380-0D DKU8380-0LTD

↕	↔	⇥	⇔	⬡
315	110	16		Ø16

⟨	⟩	€
DKU8380-0G	DKU8380-0D	
DKU8380-03G	DKU8380-03D	
DKU8380-0LTG	DKU8380-0LTD	

Fast-Fit 3 - Series 1020/1030

37 DLE1118

DLE1118D

DLE1118D

↕	↔	⇥	⇔	⬡
345	70	60	/	Ø 22 mm

⟨	⟩	€
DLE1118G	DLE1118D	

⟨ GAUCHE / IZQUIERDA / LINKS / LEFT
⟩ DROITE / DERECHA / RECHTS / RIGHT
APPLICATIONS / APLICACIONES / ANWENDUNG / APPLICATION
APPAREIL / APARATO / MASCHINE / MODEL
↕ L (mm)
↔ l (mm) H (mm)
⇥ e (mm) D (mm) T (mm)
⇔ ENTRAXES (mm) / ENTRE AGUJEROS / LOCHABSTAND / CENTRE-TO-CENTRE
⬡ RÉF. BOULON CONSEILLÉ / REF. TORNILLO ACONSE JADO / SCHRAUBEL ARTIKEL NR / BOLTS REFERENCE
RECHARGEMENT CHROME / REFUERZO CON CROMO / CHROM HARTAUFTRAG / CHROMIUM HARDFACING

38 DLM7012

DLM7012-3D

DLM7012D DLM7012-LTD

↕	↔	⇥	⇔	⚙
310	110	18	70	Ø 20 mm

◁	▷	€
DLM7012G	DLM7012D	
DLM7012-3G	DLM7012-3D	
DLM7012-LTG	DLM7012-LTD	

Zirkon 6, Zirkon 9, Zirkon 12

17 DLM7022

DLM7022-3D

DLM7022D DLM7022-LTD

↕	↔	⇥	⇔	⚙
310	110	15	70	BTHEX1660-150-NYEM

◁	▷	€
DLM7022G	DLM7022D	
DLM7022-3G	DLM7022-3D	
DLM7022-LTG	DLM7022-LTD	

Zirkon 7, Energy

39 DLM7048L-0

DLM7048L-03D

DLM7048L-0D DLM7048L-0LTD

↕	↔	⇥	⇔	⚙
340	100	18	/	/

◁	▷	€
DLM7048L-0G	DLM7048L-0D	
DLM7048L-03G	DLM7048L-03D	
DLM7048L-0LTG	DLM7048L-0LTD	

Zirkon 10

40 DLM7048-0

DLM7048-03D

DLM7048-0D DLM7048-0LTD

↕	↔	⇥	⇔	⚙
310	100	18	/	/

◁	▷	€
DLM7048-0G	DLM7048-0D	
DLM7048-03G	DLM7048-03D	
DLM7048-0LTG	DLM7048-0LTD	

Zirkon 10

41 DLM7058-0

DLM7058-03D

DLM7058-0D DLM7058-03D

↕	↔	⇥	⇔	⚙
320	100	16	/	/

◁	▷	€
DLM7058-0G	DLM7058-0D	
DLM7058-03G	DLM7058-03D	

Zirkon 8

CORRESPONDANCE I CORRESPONDENCIA I KORRESPONDENZ I CORRESPONDENCE

N°	TYPE I TIP I TYP	◁ AGRICARB	◁ ORIGINE	▷ AGRICARB	▷ ORIGINE
30	Kuhn-Huard	DKU 2520-0G	2501120	DKU 2520-0D	2501130
		DKU 2520-03G	2501120	DKU 2520-03D	2501130
31		DKU 2570G	2500080 2500290 2500281 2502270	DKU 2570D	2500070 2500280 2500271 2502260
		DKU 2570-3G	2500080 2500290 2500281 2502270	DKU 2570-3D	2500070 2500280 2500271 2502260
		DKU 2570-LTG	2500080 2500290 2500281 2502270	DKU 2570-LTD	2500070 2500280 2500271 2502260
22		DKU 2590G	K2500090 K2502240 K2518450	DKU 2590D	K2500100 K2502250 K2518460
		DKU 2590-3G	K2500090 K2502240 K2518450	DKU 2590-3D	K2500100 K2502250 K2518460
		DKU 2590-LTG	K2500090 K2502240 K2518450	DKU 2590-LTD	K2500100 K2502250 K2518460
32		DKU 7070-0G	K2507080 K2517930 K2510380 K2518480	DKU 7070-0D	K2507070 K2517920 K2510370 K2518470
		DKU 7070-03G	K2507080 K2517930 K2510380 K2518480	DKU 7070-03D	K2507070 K2517920 K2510370 K2518470
		DKU 7070-0LTG	K2507080 K2517930 K2510380 K2518480	DKU 7070-0LTD	K2507070 K2517920 K2510370 K2518470
33		DKU 8380-0G	K2518380 K2518500 K2518400	DKU 8380-0D	K2518370 K2518490 K2518390
		DKU 8380-03G	K2518380 K2518500 K2518400	DKU 8380-03D	K2518370 K2518490 K2518390
		DKU 8380-0LTG	K2518380 K2518500 K2518400	DKU 8380-0LTD	K2518370 K2518490 K2518390
1	Kverneland / Maletti	DKV 0018G	MAE030146 MAE040146	DKV 0018D	MAE030146 MAE040146
		DKV 0018-3G	MAE030146 MAE040146	DKV 0018-3D	MAE030146 MAE040146
34		DKV 0146G	MAE020146	DKV 0146D	MAE010146
35		DKV 4150G	44000151 44010151	DKV 4150D	44000150 44010150
		DKV 4150-3G	44000151 44010151	DKV 4150-3D	44000150 44010150
		DKV 4150-LTG	44000151 44010151	DKV 4150-LTD	44000150 44010150
36		DKV 6150G	46010151 46000151	DKV 6150D	46010150 46000150
		DKV 6150-3G	46010151 46000151	DKV 6150-3D	46010150 46000150
		DKV 6150-LTG	46010151 46000151	DKV 6150-LTD	46010150 46000150
37	Lely	DLE 1118G	116990111	DLE 1118D	116990112
38	Lemken	DLM 7012G	3377013 3377033	DLM 7012D	3377012 3377032
		DLM 7012-3G	3377013 3377033	DLM 7012-3D	3377012 3377032
		DLM 7012-LTG	3377013 3377033	DLM 7012-LTD	3377012 3377032
17		DLM 7022G	3377023	DLM 7022D	3377022
		DLM 7022-3G	3377023	DLM 7022-3D	3377022
		DLM 7022-LTG	3377023	DLM 7022-LTD	3377022
39		DLM 7048L-0G	3377049 3377051	DLM 7048L-0D	3377048 3377050
		DLM 7048L-03G	3377049 3377051	DLM 7048L-03D	3377048 3377050
		DLM 7048L-0LTG	3377049 3377051	DLM 7048L-0LTD	3377048 3377050
40		DLM 7048-0G	3377049	DLM 7048-0D	3377048
		DLM 7048-03G	3377049	DLM 7048-03D	3377048
		DLM 7048-0LTG	3377049	DLM 7048-0LTD	3377048
41		DLM 7058-0G	3377059	DLM 7058-0D	3377058
		DLM 7058-03G	3377059	DLM 7058-03D	3377058

2026 ÉVOLUTION PRODUIT
EVOLUCIÓN PRODUCTO
PRODUKTVERBESSERUNG
PRODUCT IMPROVEMENT

MONTAGE FUYANTE
POSICIÓN DE ARRASTRE
ZINKEN AUF SCHLEPP
DRAG POSITION

DISPONIBLE EN 3 PLAQUETTES
DISPONIBLE EN 3 PLAQUITAS
VERFÜGBAR MIT 3 PLATTEN
AVAILABLE WITH 3 TIPS

MONTAGE ATTAQUANTE
POSICIÓN DE AGARRE
ZINKEN AUF GRIFF
GRIP POSITION

42 DLM7110L-0

DLM7110L-03D

↕	↔	⇥	⇔	⬡
340	100	19	/	/

◁	▷	€
DLM7110L-03G	DLM7110L-03D	
DLM7110L-0LTG	DLM7110L-0LTD	

DLM7110L-03D DLM7110L-0LTD

Zirkon 12

43 DLM7110-0

DLM7110-03D

↕	↔	⇥	⇔	⬡
320	100	19	/	/

◁	▷	€
DLM7110-0G	DLM7110-0D	
DLM7110-03G	DLM7110-03D	
DLM7110-0LTG	DLM7110-0LTD	

DLM7110-0D DLM7110-0LTD

Zirkon 12

18 DMA0006

DMA0006-3D

↕	↔	⇥	⇔	⬡
280	90	15	50	BTHEX1660-150-NYEM

◁	▷	€
DMA0006G	DMA0006D	
DMA0006-3G	DMA0006-3D	

DMA0006D DMA0006-3D

Diamente, Master

7 DMA0007

DMA0007-3D

↕	↔	⇥	⇔	⬡
280	100	15	60	BTHEX1660-150-NYEM

◁	▷	€
DMA0007G	DMA0007D	
DMA0007-3G	DMA0007-3D	
DMA0007-LTG	DMA0007-LTD	

DMA0007D DMA0007-LTD

DM-DOMINATOR-AQUILA

44 DMA0009-0

DMA0009-03D

↕	↔	⇥	⇔	⬡
325	100	15	/	

◁	▷	€
DMA0009-0G	DMA0009-0D	
DMA0009-03G	DMA0009-03D	

DMA0009-0D DMA0009-03D

DM, Aquila, Mega, Toro, Jumbo

45 DMA0159-0

DMA0159-03D

↕	↔	⇥	⇔	⬡
340	100	12	60	BTHEX1660-150-NYEM

◁	▷	€
DMA0159-0G	DMA0159-0D	
DMA0159-03G	DMA0159-03D	
DMA0159-0LTG	DMA0159-0LTD	

DMA0159-0D DMA0159-0LTD

46 DMA0252-0

DMA0252-03D

↕	↔	⇥	⇔	⬡
320	100	16	/	

◁	▷	€
DMA0252-0G	DMA0252-0D	
DMA0252-03G	DMA0252-03D	

DMA0252-0D DMA0252-03D

Toro HD, Orso HD, Jumbo HD

47 DPO4002-0

DPO4002-03D

↕	↔	⇥	⇔	⬡
300	110	15		Ø 26 mm

◁	▷	€
DPO4002-0G	DPO4002-0D	
DPO4002-03G	DPO4002-03D	
DPO4002-0LTG	DPO4002-0LTD	

DPO4002-0D DPO4002-0LTD

48 DPO0120

DPO0120-3D

↕	↔	⇥	⇔	⬡
330	110	18	/	/

◁	▷	€
DPO0120G	DPO0120D	
DPO0120-3G	DPO0120-3D	

DPO0120D DPO0120-3D

49 DPO0220

DPO0220-3D

↕	↔	⇥	⇔	⬡
330	110	18	/	Ø 26 mm

◁	▷	€
DPO0220G	DPO0220D	
DPO0220-3G	DPO0220-3D	
DPO0220-LTG	DPO0220-LTD	

DPO0220D DPO0220-LTD

Lion

GAUCHE IZQUIERDA LINKS LEFT | DROITE DERECHA RECHTS RIGHT | APPLICATIONS APLICACIONES ANWENDUNG APPLICATION | APPAREIL APARATO MASCHINE MODEL | L (mm | l (mm) H (mm) | e (mm) D (mm) T (mm) | ENTRAXES (mm) ENTRE AGUJEROS LOCHABSTAND CENTRE-TO-CENTRE | RÉF. BOULON CONSEILLÉ REF. TORNILLO ACONSE JADO SCHRAUBEL ARTIKEL NR BOLTS REFERENCE | RECHARGEMENT CHROME REFUERZO CON CROMO CHROM HARTAUFTRAG CHROMIUM HARDFACING

50 DKG0026

DKG0026D

DKG0026D

↕	↔	⇥	⇔	⬡
275	80	18	40	BTHEX1460-NYEM
⟨	⟩			€
DKG0026G	DKG0026D			

51 DKG0030

DKG0030-3D

DKG0030D DKG0030-LTD

↕	↔	⇥	⇔	⬡
290	100	18	65	BTHEX1660-150-NYEM
⟨	⟩			€
DKG0030G	DKG0030D			
DKG0030-3G	DKG0030-3D			
DKG0030-LTG	DKG0030-LTD			

52 DKG0034

DKG0034-3D

DKG0034D DKG0034-3D

↕	↔	⇥	⇔	⬡
320	95	16	/	Ø 30 mm
⟨	⟩			€
DKG0034G	DKG0034D			
DKG0034-3G	DKG0034-3D			

35 DKV4150

DKV4150-3D

DKV4150D DKV4150-LTD

↕	↔	⇥	⇔	⬡
330	100	18	/	Ø 18 mm
⟨	⟩			€
DKV4150G	DKV4150D			
DKV4150-3G	DKV4150-3D			
DKV4150-LTG	DKV4150-LTD			

TT2530, Elit

36 DKV6150

DKV6150-3D

DKV6150D DKV6150-LTD

↕	↔	⇥	⇔	⬡
330	100	15	/	Ø 18 mm
⟨	⟩			€
DKV6150G	DKV6150D			
DKV6150-3G	DKV6150-3D			
DKV6150-LTG	DKV6150-LTD			

TT1830, Advance

CORRESPONDANCE I CORRESPONDENCIA I KORRESPONDENZ I CORRESPONDENCE

N°	TYPE I TIP I TYP	⟨ AGRICARB	⟨ ORIGINE	⟩ AGRICARB	⟩ ORIGINE
42	Lemken	DLM 7110L-03G	33710010	DLM 7110L-03D	33710011
		DLM 7110L-0LTG	33710010	DLM 7110L-0LTD	33710011
43		DLM 7110-0G	33710010	DLM 7110-0D	33710011
		DLM 7110-03G	33710010	DLM 7110-03D	33710011
		DLM 7110-0LTG	33710010	DLM 7110-0LTD	33710011
18	Maschio	DMA 0006G	27100209	DMA 0006D	27100210
		DMA 0006-3G	27100209	DMA 0006-3D	27100210
7		DMA 0007G	36100211 36100216 36100224	DMA 0007D	36100210 36100215 36100223
		DMA 0007-3G	36100211 36100216 36100224	DMA 0007-3D	36100210 36100215 36100223
		DMA 0007-LTG	36100211 36100216 36100224	DMA 0007-LTD	36100210 36100215 36100223
44		DMA 0009-0G	36100367 M36100367R	DMA 0009-0D	36100366 M36100366R
		DMA 0009-03G	36100367 M36100367R	DMA 0009-03D	36100366 M36100366R
45		DMA 0159-0G	M36100160	DMA 0159-0D	M36100159
		DMA 0159-03G	M36100160	DMA 0159-03D	M36100159
		DMA 0159-0LTG	M36100161	DM A0159-0LTD	M36100162
46		DMA 0252-0G	36100367 M36100253	DMA 0252-0D	36100366 M36100252
		DMA 0252-03G	36100367 M36100253	DMA 0252-03D	36100366 M36100252
47	Pöttinger	DPO 4002-0G	8723400200	DPO 4002-0D	8723400250
		DPO 4002-03G	8723400200	DPO 4002-03D	8723400250
		DPO 4002-0LTG	8723400200	DPO 4002-0LTD	8723400250
48		DPO 0120G	00873401250	DPO 0120D	00873401200
		DPO 0120-3G	00873401250	DPO 0120-3D	00873401200
49		DPO 0220G	0087340225	DPO 0220D	0087340220
		DPO 0220-3G	0087340225	DPO 0220-3D	0087340220
		DPO 0220-LTG	0087340225	DPO 0220-LTD	0087340220
50	Rabewerk	DKG 0026G	84091202	DKG 0026D	84091201
51		DKG 0030G	84045002	DKG 0030D	84045001
		DKG 0030-3G	84045002	DKG 0030-3D	84045001
		DKG 0030-LTG	84045002	DKG 0030-LTD	84045001
52		DKG 0034G	84377702	DKG 0034D	84377701
		DKG 0034-3G	84377702	DKG 0034-3D	84377701
35	Rau	DKV 4150G		DKV 4150D	
		DKV 4150-3G		DKV 4150-3D	
		DKV 4150-LTG		DKV 4150-LTD	
36		DKV 6150G		DKV 6150D	
		DKV 6150-3G		DKV 6150-3D	
		DKV 6150-LTG		DKV 6150-LTD	

2026 ÉVOLUTION PRODUIT
EVOLUCIÓN PRODUCTO
PRODUKTVERBESSERUNG
PRODUCT IMPROVEMENT

MONTAGE FUYANTE
POSICIÓN DE ARRASTRE
ZINKEN AUF SCHLEPP
DRAG POSITION

DISPONIBLE EN 3 PLAQUETTES
DISPONIBLE EN 3 PLAQUITAS
VERFÜGBAR MIT 3 PLATTEN
AVAILABLE WITH 3 TIPS

MONTAGE ATTAQUANTE
POSICIÓN DE AGARRE
ZINKEN AUF GRIFF
GRIP POSITION

18 DMA0006

DMA0006-3D

DMA0006D DMA0006-3D

↕	↔	⇥	⟷	⬡
280	90	15	50	BTHEX1660-150-NYEM
◁		▷		€
DMA0006G		DMA0006D		
DMA0006-3G		DMA0006-3D		

Diamente, Master

53 DHS0146-0

DHS0146-03D

DHS0146-0D DHS0146-03D

↕	↔	⇥	⟷	⬡
330	110	16	65	BTHEX1660-150-NYEM
◁		▷		€
DHS0146-0G		DHS0146-0D		
DHS0146-03G		DHS0146-03D		

54 DHS0308-0

DHS0308-03D

DHS0308-0D DHS0308-03D

↕	↔	⇥	⟷	⬡
320	100	19	/	/
◁		▷		€
DHS0308-0G		DHS0308-0D		
DHS0308-03G		DHS0308-03D		

55 DHS0320-0

DHS0320-03D

DHS0320-0D DHS0320-0LTD

↕	↔	⇥	⟷	⬡
340	100	18	/	Ø 18 mm
◁		▷		€
DHS0320-0G		DHS0320-0D		
DHS0320-03G		DHS0320-03D		
DHS0320-0LTG		DHS0320-0LTD		

Série HR

37 DLE1118

DLE1118D

DLE1118D

↕	↔	⇥	⟷	⬡
345	70	60	/	Ø 22 mm
◁		▷		€
DLE1118G		DLE1118D		

7 DMA0007

DMA0007-3D

DMA0007D DMA0007-LTD

↕	↔	⇥	⟷	⬡
280	100	15	60	BTHEX1660-150-NYEM
◁		▷		€
DMA0007G		DMA0007D		
DMA0007-3G		DMA0007-3D		
DMA0007-LTG		DMA0007-LTD		

GAUCHE IZQUIERDA LINKS LEFT | DROITE DERECHA RECHTS RIGHT | APPLICATIONS APLICACIONES ANWENDUNG APPLICATION | APPAREIL APARATO MASCHINE MODEL | L (mm | l (mm) H (mm) | e (mm) D (mm) T (mm) | ENTRAXES (mm) ENTRE AGUJEROS LOCHABSTAND CENTRE-TO-CENTRE | RÉF. BOULON CONSEILLÉ REF. TORNILLO ACONSE JADO SCHRAUBEL ARTIKEL NR BOLTS REFERENCE | RECHARGEMENT CHROME REFUERZO CON CROMO CHROM HARTAUFTRAG CHROMIUM HARDFACING

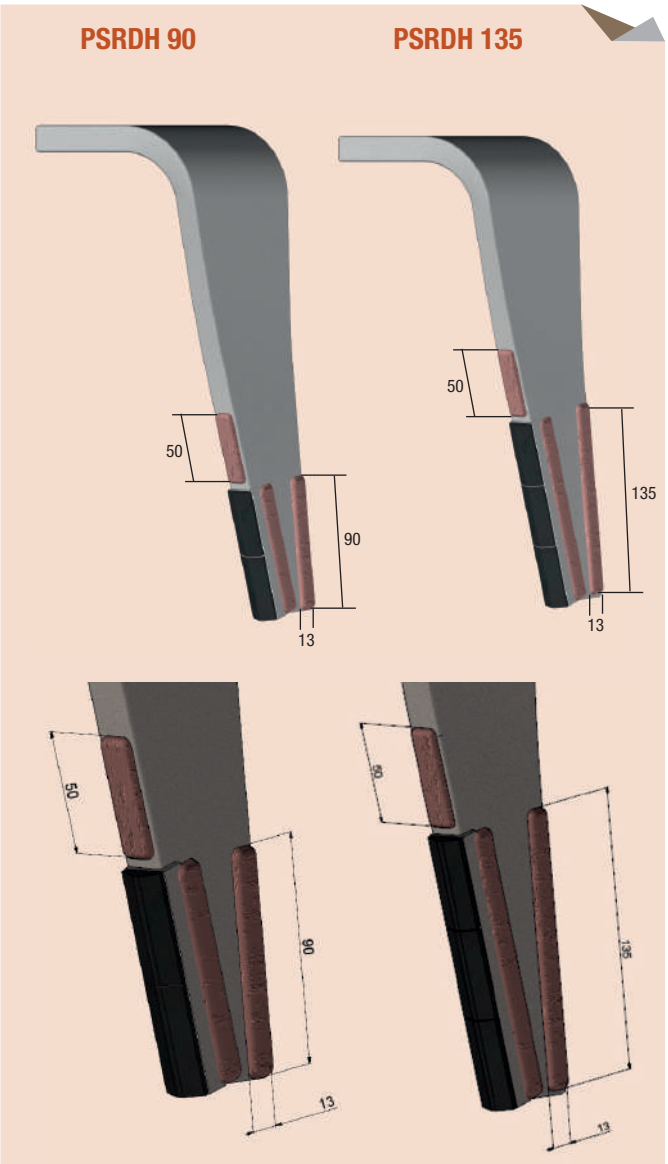

CORRESPONDANCE I CORRESPONDENCIA I KORRESPONDENZ I CORRESPONDENCE					
		◁		▷	
N°	TYPE I TIP I TYP	AGRICARB	ORIGINE	AGRICARB	ORIGINE
18	Rau	DMA 0006G	44501	DMA 0006D	44502
		DMA 0006-3G	44501	DMA 0006-3D	44502
53	Sulky	DHS 0146-0G	980145 680131	DHS 0146-0D	980146 680132
		DHS 0146-03G	980145 680131	DHS 0146-03D	980146 680132
54		DHS 0308-0G	980309 980316	DHS 0308-0D	980308 980317
		DHS 0308-03G	980309 980316	DHS 0308-03D	980308 980317
55		DHS 0320-0G	980320 680320	DHS 0320-0D	980319 680319
		DHS 0320-03G	980320 680320	DHS 0320-03D	980319 680319
		DHS 0320-0LTG	980319	DHS 0320-0LTD	980320
37	Tulip	DLE 1118G	116990111	DLE 1118D	116990112
18	Vicon	DMA 0006G	7U007	DMA 0006D	7U007
		DMA 0006-3G	7U007	DMA 0006-3D	7U007
	Vogel & Noot	DMA 0006G		DMA 0006D	
		DMA 0006-3G		DMA 0006-3D	
7		DMA 0007D		DMA 0007D	
		DMA 0007-3D		DMA 0007-3D	
		DMA 0007-LTD		DMA 0007-LTD	

Prestation de rechargement

Welding service / Schweissleistungen / Prestación de soldadura

PSHERS PSHERS 3

Prestation de soudage sur support externe. RPM non inclus

Cut + Weld (only service)

Schneiden + Anscheißen (nur leistungen).

Recorte + Refuerzo para diente del cliente (unicamente prestacion).

		€
PSHERS		
PSHERS-3		

PSRDH 90
PSRDH 135

Rechargement sur dent 2-3 plaquettes

Harfacing on tires 2-3 tips

Hartauftrag auf zinken 2-3 platten

Refuerzo suplementario para 2-3 plaquetas

		€
PSRDH-90		
PSRDH-135		

Retrouvez toutes nos prestations page 147 I Find out about all our services on page 147 I Informieren Sie sich über alle unsere Dienstleistungen auf Seite 147 I Descubra todos nuestros servicios en la página 147.

2026 ÉVOLUTION PRODUIT
EVOLUCIÓN PRODUCTO
PRODUKTVERBESSERUNG
PRODUCT IMPROVEMENT

MONTAGE FUYANTE
POSICIÓN DE ARRASTRE
ZINKEN AUF SCHLEPP
DRAG POSITION

DISPONIBLE EN 3 PLAQUETTES
DISPONIBLE EN 3 PLAQUITAS
VERFÜGBAR MIT 3 PLATTEN
AVAILABLE WITH 3 TIPS

MONTAGE ATTAQUANTE
POSICIÓN DE AGARRE
ZINKEN AUF GRIFF
GRIP POSITION

1 HEBR0490

HEBR0490

500	108	7		
				€
HEBR0490				

2 HECA0307

HECA0307

650	90	7		
				€
HECA0307				

3 HEEI5002

HEEI5002

495	7	7		
				€
HEEI5002				

Aerostar

4 DRA0025

DRA0025

175	25	25	/	Ø 10 mm
				€
DRA0025				

5 DRA3024

DRA3024

175	30	30	/	Ø 10 mm
				€
DRA3024				

6 ROLH3828

ROLH3828-HRG

250	60	12	/	Ø 16 mm
				€
ROLH3828-HRG	ROLH3829-HRD			

7 ROVH3901

ROVH3900-HRD

213	124	7	57	Ø 12 mm
				€
ROVH3900-HRG	ROVH3901-HRD			

8 ROVH9901

ROVH9900-HRD

203	127	7	57	Ø 10 mm
				€
ROVH9900-HRG	ROVH9901-HRD			

9 HEKO5380

HEKO5380

750	227	13,5		
				€
HEKO5380				

10 SCK0552

SCK0552

165	110	28	40	BTFCC1250
				€
SCK0552				

Vibro Till, Vibro Seeder

GAUCHE IZQUIERDA LINKS LEFT | DROITE DERECHA RECHTS RIGHT | APPLICATIONS APLICACIONES ANWENDUNG APPLICATION | APPAREIL APARATO MASCHINE MODEL | L (mm | l (mm) H (mm) | e (mm) D (mm) T (mm) | ENTRAXES (mm) ENTRE AGUJEROS LOCHABSTAND CENTRE-TO-CENTRE | RÉF. BOULON CONSEILLÉ REF. TORNILLO ACONSE JADO SCHRAUBEL ARTIKEL NR BOLTS REFERENCE | RECHARGEMENT CHROME REFUERZO CON CROMO CHROM HARTAUFTRAG CHROMIUM HARDFACING

11 SCK0552-TH

SCK0552-TH

↕	↔	⇥	⟷	⬡
167	110	5	40	BTFCC1250
⊲		⊳		€
SCK0552-TH				

Vibroflex

12 ROLK2800

ROLK2800-HRG

↕	↔	⇥	⟷	⬡
226	60	15	/	Ø 16 mm
⊲		⊳		€
ROLK2800-HRG		ROLK2810-HRD		

EL142/163

13 ROLK3600

ROLK3700-HRD

↕	↔	⇥	⟷	⬡
290	60	15	/	Ø 7,5 mm
⊲		⊳		€
ROLK3700-HRG		ROLK3600-HRD		

14 ROVK1600

ROVK1500-HRD

↕	↔	⇥	⟷	⬡
202	135	7	57	Ø 14 mm
⊲		⊳		€
ROVK1500-HRG		ROVK160-HRD		

EL82/92 - EL100N/80N/81/81M

15 ROVK7000

ROVK7100-HRD

↕	↔	⇥	⟷	⬡
250	145	7	57	Ø 14 mm
⊲		⊳		€
ROVK7100-HRG		ROVK7000-HRD		

CORRESPONDANCE I CORRESPONDENCIA I KORRESPONDENZ I CORRESPONDENCE

		⊲		⊳	
N°	TYPE I TIP I TYP	AGRICARB	ORIGINE	AGRICARB	ORIGINE
1	Breton	HEBR 0490		HEBR 0490	
2	Carré	HECA 0307	50400307	HECA 0307	50400307
3	Einbock	HEEI 5002	15002	HEEI 5002	15002
4	Falc	DRA 0025	240131	DRA 0025	240131
5	Falc	DRA 3024	35920	DRA 3024	35920
6	Howard	ROLH 3828-HRG	73000653829V	ROLH 3828-HRD	73000653828V
7		ROVH 3900-HRG	73000103900 63592	ROVH 3901-HRD	73000103901 63593
8		ROVH 9900-HRG	73000009900	ROVH 9901-HRD	73000009901
9	Köckerling	HEKO 5380	905380	HEKO 5380	905380
10	Kongskilde New Holland	SCK 0552	101000552 101000915	SCK 0552	101000552 101000915
11		SCK 0552-TH	101000552 101000915	SCK 0552-TH	101000552 101000915
12	Kuhn-Huard	ROLK 2800-HRG	K1602800	ROLK 2810-HRD	K1602810
13		ROLK 3700-HRG	K1603700	ROLK 3600-HRD	K1603600
14		ROVK 1500-HRG	51921500	ROVK 1600-HRD	51921600
15		ROVK 7100-HRG	51937100	ROVK 7000-HRD	51937000
16		ROVK 7610-HRG	52227510	ROVK 7510-HRD	52227610
17	Maschio	ROVM 0427-HRG	M01110429 R17820870R	ROVM 0426-HRD	M01110426 R17820860R

16 ROVK7510

ROVK7610-HRD

↕	↔	⇥	⟷	⬡
206	134	7	57	Ø 12 mm
⊲		⊳		€
ROVK7610-HRG		ROVK7510-HRD		

EL70/100/120

17 ROVM0426

ROVM0427-HRD

↕	↔	⇥	⟷	⬡
215	80	8	55	Ø14
⊲		⊳		€
ROVM0427-HRG		ROVM0426-HRD		

C Type, Puma, SC type

18 ROVM0428

ROVM0428-HRD

224	80	8	55	Ø 14 mm
ROVM0429-HRG		ROVM0428-HRD		€

C Type, Puma, SC type

19 ROVM0435

ROVM0435-HRD

260	144	10	56	Ø 14,5 mm
ROVM0436-HRG		ROVM0435-HRD		€

4 DRA0025

DRA0025

175	25	25	/	Ø 10 mm
DRA0025				€

5 DRA3024

DRA3024

175	30	30	/	Ø 10 mm
DRA3024				€

20 DRA3028

DRA3028

175	30	30	/	Ø 10 mm
DRA3028				€

21 SMU0045

SMU0045

170	40	12	45	BTFCC1060-NY
SMU0045				€

Gaspardo Scatenata, Aguirre RS 7000, Lamusa, Sola Neomassen, Kverneland Kubota, Accord TS EVO, Kühn Megant & Razol Téos

22 SVI0030-R

Cintré / Cimbrado / Gewölbt / Curved

SVI0030-R

175	35	13		BTOCC1045EC
SVI0030-R				€

23 SVI0030-XT

Cintré / Cimbrado / Gewölbt / Curved

SVI0030-XT

175	35	15		BTOCC1045EC
SVI0030-XT				€

24 SVI1335P-HR

Plat / Llano / Flach / Flat

SVI1335P-HR

140	35	23	/	BTOCC1045EC
SVI1335P-HR				€

25 SVI1835-HR

Cintré / Cimbrado / Gewölbt / Curved

SVI1835-HR

185	35	19	40-50	BTOCC Ø 10 mm
SVI1835-HR				€

GAUCHE IZQUIERDA LINKS LEFT | DROITE DERECHA RECHTS RIGHT | APPLICATIONS APLICACIONES ANWENDUNG APPLICATION | APPAREIL APARATO MASCHINE MODEL | L (mm | l (mm) H (mm) | e (mm) D (mm) T (mm) | ENTRAXES (mm) ENTRE AGUJEROS LOCHABSTAND CENTRE-TO-CENTRE | RÉF. BOULON CONSEILLÉ REF. TORNILLO ACONSE JADO SCHRAUBEL ARTIKEL NR BOLTS REFERENCE | RECHARGEMENT CHROME REFUERZO CON CROMO CHROM HARTAUFTRAG CHROMIUM HARDFACING

26 SVI5010

Cintré / Cimbrado / Gewölbt / Curved

SVI5010

↕	↔	⇥	⟷	⚙
263	50	15	35-60	BTFCC Ø 10 mm
⊲		⊳		€
SVI5010				

27 SVI5012

Cintré / Cimbrado / Gewölbt / Curved

SVI5012

↕	↔	⇥	⟷	⚙
263	50	15	35-60	BTFCC Ø 12 mm
⊲		⊳		€
SVI5012				

28 SVI6010

Cintré / Cimbrado / Gewölbt / Curved

SVI6010

↕	↔	⇥	⟷	⚙
263	60	24	35-60	BTFCC Ø 10 mm
⊲		⊳		€
SVI6010				

29 SVI6012

= SVI6010+ 2x ACTUB1210-22

SVI6012

↕	↔	⇥	⟷	⚙
263	60	24	35-60	BTFCC Ø 12 mm
⊲		⊳		€
SVI6012				

30 HEVA5067

HEVA5067

↕	↔	⇥	⟷	⚙
540	125	12		
⊲		⊳		€
HEVA5067				

CORRESPONDANCE I CORRESPONDENCIA I KORRESPONDENZ I CORRESPONDENCE

		⊲		⊳	
N°	TYPE I TIP I TYP	AGRICARB	ORIGINE	AGRICARB	ORIGINE
18	Maschio	ROVM 0429-HRG	M01110429	ROVM 0428-HRD	M01110428
19		ROVM 0436-HRG	M741004356R	ROVM 0435-HRD	M74100435R
4	Rau-Sicam	DRA 0025	23374	DRA 0025	23374
5		DRA 3024	00035920	DRA 3024	00035920
20		DRA 3028	00049048	DRA 3028	00049048
21	Universel / Universal	SMU 0045		SMU 0045	
22		SVI 0030-R		SVI 0030-R	
23		SVI 0030-XT		SVI 0030-XT	
24		SVI 1335P-HR		SVI 1335P-HR	
25		SVI 1835-HR		SVI 1835-HR	
26		SVI 5010		SVI 5010	
27		SVI 5012		SVI 5012	
28		SVI 6010		SVI 6010	
29		SVI 6012		SVI 6012	
30	Väderstad	HEVA 5067	445067GP	HEVA 5067	445067GP
31		HEVA 6239	306239GP	HEVA 6239	306239GP
32		HEVA 8717	178717	HEVA 8717	178717

31 HEVA6239

HEVA6239

↕	↔	⇥	⟷	⚙
555	48	7		
⊲		⊳		€
HEVA6239				

32 HEVA8717

HEVA8717

↕	↔	⇥	⟷	⚙
560	168	12		
⊲		⊳		€
HEVA8717				

2026 ÉVOLUTION PRODUIT
EVOLUCIÓN PRODUCTO
PRODUKTVERBESSERUNG
PRODUCT IMPROVEMENT

1 DPA0335-R

DPA0335-R

333	50	10	100	BTHEX1440-150-NYEM
				€
DPA0335-R				

2 DPA0275-R

DPA0275-R

275	40	10	75	BTHEX1235-OB
				€
DPA0275-R				

3 DPA0265-R

DPA0265-R

275	50	12	80	BTHEX1240-125-NY BTHEX1640-200-NY
				€
DPA0265-R				

4 DPR0330-R

DPR0330-R

330	40	10	80	BTHEX1235-OB
				€
DPR0330-R				

5 DPB0360-R

DPB0360-R

357	40	10	80	BTHEX1235-OB
				€
DPB0360-R				

6 DPB0370-R

DPB0370-R

383	50	12	100	BTHEX1450-150-NY
				€
DPB0370-R				

7 BGRA1967

BGRA1967G

200	100	12	75	BTFCC1235
				€
BGRA1967G	BGRA1967D			

Bedformer, Billoneur

8 BGRS1966

BGRS1966

375	130	12	70	BTF2E1235
				€
BGRS1966				

Bedformer, Billoneur

9 DPG0255-R

DPG0255-R

265	45	10	80	BTHEX1235-OB
				€
DPG0255-R				

10 DPG0343-R

DPG0343-R

354	50	10	92	BTHEX1640-NY
				€
DPG0343-R				

GAUCHE IZQUIERDA LINKS LEFT | DROITE DERECHA RECHTS RIGHT | APPLICATIONS APLICACIONES ANWENDUNG APPLICATION | APPAREIL APARATO MASCHINE MODEL | L (mm | l (mm) H (mm) | e (mm) D (mm) T (mm) | ENTRAXES (mm) ENTRE AGUJEROS LOCHABSTAND CENTRE-TO-CENTRE | RÉF. BOULON CONSEILLÉ REF. TORNILLO ACONSE JADO SCHRAUBEL ARTIKEL NR BOLTS REFERENCE | RECHARGEMENT CHROME REFUERZO CON CROMO CHROM HARTAUFTRAG CHROMIUM HARDFACING

11 DPG0370-R

DPG0370-R

↕	↔	⇥	⟷	⬡
384	50	12	100	BTHEX Ø 16 mm / BTHEX Ø 14 mm
⊲		⊳		€
DPG0370-R				

12 DPG0415-R

DPG0415-R

↕	↔	⇥	⟷	⬡
440	60	12	120	BTHEX1640-NY
⊲		⊳		€
DPG0415-R				

13 DPG9660-R

DPG9660-R

↕	↔	⇥	⟷	⬡
219	50	12	50	BTHEX1640-NY
⊲		⊳		€
DPG9660-R				

14 DPG0345-R

DPG0345-R

↕	↔	⇥	⟷	⬡
342	45	10	80	BTHEX1235-OB
⊲		⊳		€
DPG0345-R				

15 DPR0255-R

DPR0255-R

↕	↔	⇥	⟷	⬡
260	40	10	80	BTHEX1235-OB
⊲		⊳		€
DPR0255-R				

CORRESPONDANCE I CORRESPONDENCIA I KORRESPONDENZ I CORRESPONDENCE

		⊲		⊳	
N°	TYPE I TIP I TYP	AGRICARB	ORIGINE	AGRICARB	ORIGINE
1	Agrator	DPA 0335-R		DPA 0335-R	
2	Amac	DPA 0275-R	70020902	DPA 0275-R	70020902
3	AVR	DPA 0265-R	350401	DPA 0265-R	350401
4		DPR 0330-R	18198	DPR 0330-R	18198
5	Baselier	DPB 0360-R	900197 FK090041	DPB 0360-R	900197 FK090041
6		DPB 0370-R	FKS90001	DPB 0370-R	FKS90001
7	Grimme	BGRA 1967G	8901968	BGRA 1967D	8901967
8		BGRS 1966	8901966	BGRS 1966	8901966
9		DPG 0255-R		DPG 0255-R	
10		DPG 0343-R		DPG 0343-R	
11		DPG 0370-R	10061039	DPG 0370-R	10061039
12		DPG 0415-R	10067098	DPG 0415-R	10067098
13		DPG 9660-R	10089660 10089661	DPG 9660-R	10089660 10089661
14	Gruse	DPG 0345-R	10060817	DPG 0345-R	10060817
15	Rumptstad	DPR 0255-R	RS18198 RS18197	DPR 0255-R	RS18198 RS18197
4		DPR 0330-R	RS1898 RS1874	DPR 0330-R	RS1898 RS1874
16	Struick	DPS 0330-R		DPS 0330-R	
17		DPS 0380-R		DPS 0380-R	

16 DPS0330-R

DPS0330-R

↕	↔	⇥	⟷	⬡
330	40	10	80	BTHEX1235-OB
⊲		⊳		€
DPS0330-R				

17 DPS0380-R

DPS0380-R

↕	↔	⇥	⟷	⬡
367	50	12	40-40	Ø 14 mm
⊲		⊳		€
DPS0380-R				

1 GAL0080

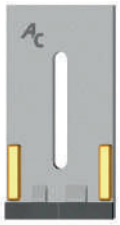

GAL0080

150	80	5	/	Ø 10 mm

GAL0080

2 GAM0040

GAM0040

90	40	5	/	Ø 10 mm

GAM0040

Matrix

3 GAM0055

GAM0055

115	55	5	/	Ø 10 mm

GAM0055

4 GAM0085

GAM0085

100	85	5	/	Ø 10 mm

GAM0085

5 GAM0090

GAM0090

120	90	5	/	Ø 10 mm

GAM0090

6 GAM7074

GAM7074

80	50	4	/	Ø 10 mm

GAM7074

7 GBR8975

GBR8975

150	100	4	/	Ø 10 mm

GBR8975

8 GDU0003

GDU0003

115	90	5	35	Ø 10 mm

GDU0003

9 GH00009

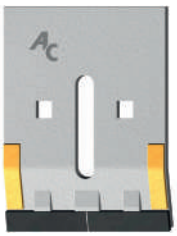

GH00009

130	100	5	/	Ø 10 mm

GH00009

10 GH06602

GH06602

165	48	5	/	Ø 10 mm

GH06602

GAUCHE / IZQUIERDA / LINKS / LEFT — DROITE / DERECHA / RECHTS / RIGHT — APPLICATIONS / APLICACIONES / ANWENDUNG / APPLICATION — APPAREIL / APARATO / MASCHINE / MODEL — L (mm — l (mm) H (mm) — e (mm) D (mm) T (mm) — ENTRAXES (mm) / ENTRE AGUJEROS / LOCHABSTAND / CENTRE-TO-CENTRE — RÉF. BOULON CONSEILLÉ / REF. TORNILLO ACONSE JADO / SCHRAUBEL ARTIKEL NR / BOLTS REFERENCE — RECHARGEMENT CHROME / REFUERZO CON CROMO / CHROM HARTAUFTRAG / CHROMIUM HARDFACING

11 GKO1201

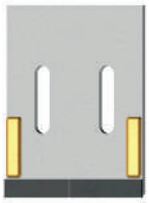

GKO1201

↕	↔			
127	95	5	45	Ø 10 mm
				€

GKO1201

12 GKU0075

GKU0075

↕	↔			
140	75	5	/	Ø 10 mm
				€

GKU0075

13 GKU0090

GKU0090

↕	↔			
170	90	5	/	Ø 12 mm
				€

GKU0090

14 GKU5130

GKU5130

↕	↔			
185	80	5	/	Ø 12 mm
				€

GKU5130

CORRESPONDANCE I CORRESPONDENCIA I KORRESPONDENZ I CORRESPONDENCE

		◁		▷	
N°	TYPE I TIP I TYP	AGRICARB	ORIGINE	AGRICARB	ORIGINE
1	Alpego	GAL 0080	1308	GAL 0080	1308
2	Amazone	GAM 0040	957147	GAM 0040	957147
3		GAM 0055	6040200	GAM 0055	6040200
4		GAM 0085	960279	GAM 0085	960279
5		GAM 0090	6081200 6084200	GAM 0090	6081200 6084200
6		GAM 7074	967074 226576	GAM 7074	967074 226576
7	Breviglieri	GBR 8975	3178974	GBR 8975	3178974
8	Dutzi	GDU 0003	255038001	GDU 0003	255038001
5	Falc	GAM 0090	543001 6083200	GAM 0090	543001 6083200
9	Howard	GHO 0009	652882	GHO 0009	652882
10		GHO 6602	34306602	GHO 6602	34306602
11	Kongskilde / New Holland	GKO 1201	74966861201	GKO 1201	74966861201
12	Kuhn-Huard	GKU 0075	52532130	GKU 0075	52532130
13		GKU 0090	52598910 52593410	GKU 0090	52598910 52593410
14		GKU 5130	K2505130	GKU 5130	K2505130

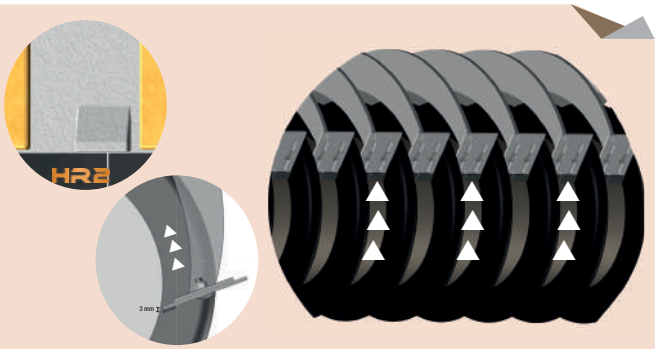

ADAPTEZ VOTRE PERÇAGE !

¡ POSIBILIDAD DE ADAPTAR SU PERFORACION ! GESTALTEN SIE DIE BOHRUNG INDIVIDUELL !
CUSTOMIZE THE DRILLING !

Grattoirs nouvelle génération

Grattoirs / Rascadores / Abstreifer / Scrapers

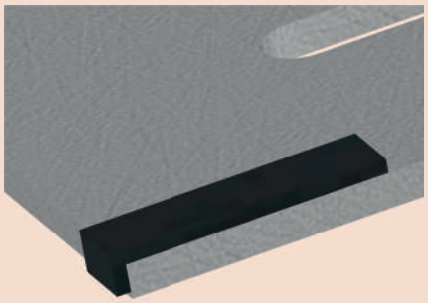

GAM0090

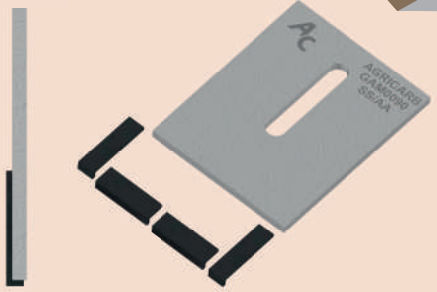

2026 ÉVOLUTION PRODUIT
EVOLUCIÓN PRODUCTO
PRODUKTVERBESSERUNG
PRODUCT IMPROVEMENT

15 GKV0105

GKV0105

158	105	5	/	Ø 12 mm
				€
GKV0105				

20 GMA0095

GMA0095

90	95	5	43	Ø 8 mm
				€
GMA0095				

16 GLE102L

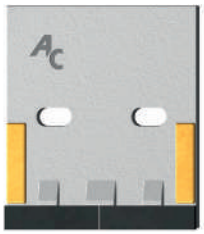

GLE102L

110	100	5	41-59	Ø 10 mm
				€
GLE102L				

21 GMA0667

GMA0667

110	95	5	56	Ø 8 mm
				€
GMA0667				

17 GLM0010

GLM0010

130	90	5	48	Ø 10 mm
				€
GLM0010				

22 GSU0100

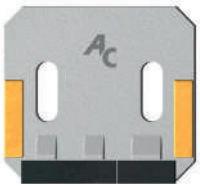

GSU0100

100	90	5	55	Ø 10 mm
				€
GSU0100				

18 GLM2004

GLM2004

94,5	90	5	48	Ø 12 mm
				€
GLM2004				

3 GAM0055

GAM0055

115	55	5	/	Ø 10 mm
				€
GAM0055				

19 GLM2005

GLM2005

94	60	5	17	Ø 8 mm
				€
GLM2005				

12 GKU0075

GKU0075

140	75	5	/	Ø 10 mm
				€
GKU0075				

GAUCHE IZQUIERDA LINKS LEFT | DROITE DERECHA RECHTS RIGHT | APPLICATIONS APLICACIONES ANWENDUNG APPLICATION | APPAREIL APARATO MASCHINE MODEL | L (mm | l (mm) H (mm) | e (mm) D (mm) T (mm) | ENTRAXES (mm) ENTRE AGUJEROS LOCHABSTAND CENTRE-TO-CENTRE | RÉF. BOULON CONSEILLÉ REF. TORNILLO ACONSE JADO SCHRAUBEL ARTIKEL NR BOLTS REFERENCE | RECHARGEMENT CHROME REFUERZO CON CROMO CHROM HARTAUFTRAG CHROMIUM HARDFACING

13 GKU0090

GKU0090

170	90	5	/	Ø 12 mm
				€

GKU0090

23 GRA0080

GRA0080

170	80	5	/	Ø 12 mm
				€

GRA0080

5 GAM0090

GAM0090

120	90	5	/	Ø 10 mm
				€

GAM0090

24 GRA0007

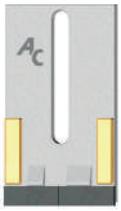

GRA0007

120	70	5	/	Ø 10 mm
				€

GRA0007

25 GSL0090

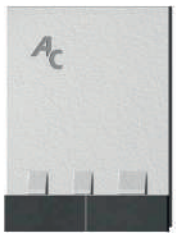

GSL0090

115	90	5	/	/
				€

GSL0090

CORRESPONDANCE I CORRESPONDENCIA I KORRESPONDENZ I CORRESPONDENCE

N°	TYPE I TIP I TYP	AGRICARB	ORIGINE	AGRICARB	ORIGINE
13	Kverneland / Maletti	GKU 0090	8007090	GKU 0090	8007090
15		GKV 0105	8009090	GKV 0105	8009090
16	Lely	GLE 102L	1164529440	GLE 102L	1164529440
17	Lemken	GLM 0010	3492001	GLM 0010	3492001
18		GLM 2004	3492004 34910019 34910020	GLM 2004	3492004 34910019 34910020
19		GLM 2005	3492005 34910018	GLM 2005	3492005 34910018
20	Maschio	GMA 0095	27100539	GMA 0095	27100539
21		GMA 0667	26100667	GMA 0667	26100667
22	Perrugini	GSU 0100		GSU 0100	
3	Pöttinger	GAM 0055	87350600	GAM 0055	87350600
12		GKU 0075	435785	GKU 0075	435785
13		GKU 0090	435791	GKU 0090	435791
23	Rabewerk	GRA 0080	84050027 84060009 84062501	GRA 0080	84050027 84060009 84062501
5	Rau	GAM 0090	48230	GAM 0090	48230
24	Rau-Sicam	GRA 0007	29743	GRA 0007	29743
5	Roger	GAM 0090		GAM 0090	
22	Sulky	GSU 0100	720345 720346	GSU 0100	720345 720346
25	Universel / Universal	GSL 0090		GSL 0090	
26	Vicon	GVI 0005	648921	GVI 0005	648921

26 GVI0005

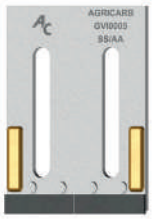

GVI0005

125	90	5	45	Ø 10 mm
				€

GVI0005

2026 ÉVOLUTION PRODUIT
EVOLUCIÓN PRODUCTO
PRODUKTVERBESSERUNG
PRODUCT IMPROVEMENT

1 BICA1254

BICA1254

	200	8	43	Ø 10 mm
				€
	BICA1254			

2 MDBO02140

MDBO02140

	140	5		BTOCC Ø10
				€
	MDBO02140			

3 MDBO02160

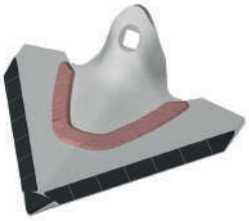

MDBO02160

	160	5		BTOCC Ø10
				€
	MDBO02160			

4 MDRI02150

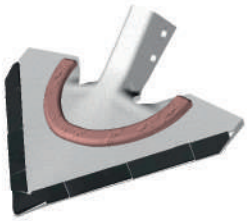

MDRI02150

	150	5		
				€
	MDRI02150			

5 MDBO01080

MDBO01080

MDBO01080

	80	5		BTOCC Ø10
				€
	MDBO01080	MDBO01080		

6 MDBO01105

MDBO01105

	105	5		BTOCC Ø10
				€
	MDBO01105			

7 MDBO01150

MDBO01150

	150	5		BTOCC Ø10
				€
	MDBO01150			

8 MDBO01180

MDBO01180

	180	5		BTOCC Ø11
				€
	MDBO01180			

9 MSBI0080

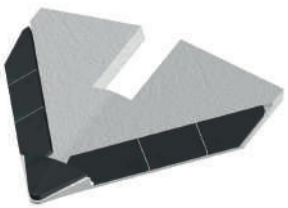

MSBI0080

	80	5		
				€
	MSBI0080			

10 MSBI0105

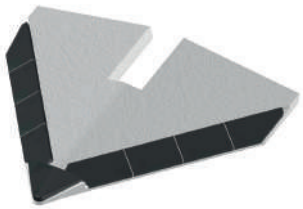

MSBI0105

	105	5		
				€
	MSBI0105			

GAUCHE IZQUIERDA LINKS LEFT | DROITE DERECHA RECHTS RIGHT | APPLICATIONS APLICACIONES ANWENDUNG APPLICATION | APPAREIL APARATO MASCHINE MODEL | L (mm | l (mm) H (mm) | e (mm) D (mm) T (mm) | ENTRAXES (mm) ENTRE AGUJEROS LOCHABSTAND CENTRE-TO-CENTRE | RÉF. BOULON CONSEILLÉ REF. TORNILLO ACONSE JADO SCHRAUBEL ARTIKEL NR BOLTS REFERENCE | RECHARGEMENT CHROME REFUERZO CON CROMO CHROM HARTAUFTRAG CHROMIUM HARDFACING

11 MSBI0150

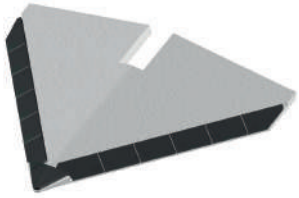

MSBI0150

	150	5		
				€
	MSBI0150			

12 MSBI0180

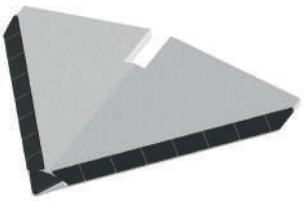

MSBI0180

	180	5		
				€
	MSBI0180			

13 MSBI0250

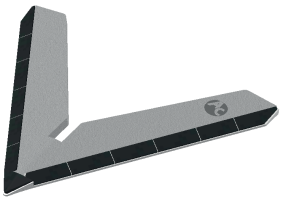

MSBI0250

	250	8		
				€
	MSBI0250			

14 BICU0080-HR

BICU0080-HR

	80	4	/	BTOCC Ø 10 mm
				€
	BICU0080-HR			

15 BICU0105-HR

BICU0105-HR

	105	4	/	BTOCC Ø 10 mm
				€
	BICU0105-HR			

CORRESPONDANCE I CORRESPONDENCIA I KORRESPONDENZ I CORRESPONDENCE

N°	TYPE I TIP I TYP	AGRICARB	ORIGINE	AGRICARB	ORIGINE
1	Carré / Ribouleau / Monosem	BICA 1254	50411254 65021102 10100015	BICA 1254	50411254 65021102 10100015
2	Einbock	MDB002140	15.266.01	MDB002140	15.266.01
3		MDB002160	15.267.01	MDB002160	15.267.01
4	Hatzenbichler	MDRI02150	R409456	MDRI02150	R409456
5	Universel / Universal	MDBO 01080		MDBO 01080	
6		MDBO 01105		MDBO 01105	
7		MDB001150		MDB001150	
8		MDBO 01180		MDBO 01180	
9		MSBI 0080		MSBI 0080	
10		MSBI 0105		MSBI 0105	
11		MSBI 0150		MSBI 0150	
12		MSBI 0180		MSBI 0180	
13		MSBI 0250		MSBI 0250	
14		BICU 0080-HR		BICU 0080-HR	
15		BICU 0105-HR		BICU 0105-HR	

16 BICU0135-HR

BICU0135-HR

↕	↔	⇥	⇔	⬡
	135	4		BTOCC Ø 10 mm
⊲		⊳		€
BICU0135-HR				

17 BICU0150-HR

BICU0150-HR

↕	↔	⇥	⇔	⬡
	150	4	/	BTOCC Ø 10 mm
⊲		⊳		€
BICU0150-HR				

18 BICU0175-HR

BICU0175-HR

↕	↔	⇥	⇔	⬡
	175	4	/	BTOCC Ø 10 mm
⊲		⊳		€
BICU0175-HR				

19 BICU0200HR

BICU0200-HR

↕	↔	⇥	⇔	⬡
	200	4	/	BTOCC Ø 10 mm
⊲		⊳		€
BICU0200-HR				

CORRESPONDANCE I CORRESPONDENCIA I KORRESPONDENZ I CORRESPONDENCE

		⊲		⊳	
N°	TYPE I TIP I TYP	AGRICARB	ORIGINE	AGRICARB	ORIGINE
16	Universel / Universal	BICU 0135-HR		BICU 0135-HR	
17		BICU 0150-HR		BICU 0150-HR	
18		BICU 0175-HR		BICU 0175-HR	
19		BICU 0200-HR		BICU 0200-HR	

Prestation de rechargement

Welding service / Leistung : Schweissleistungen auf Kreiseleggenzinken / Prestación de soldadura

PRIX SUR DEMANDE

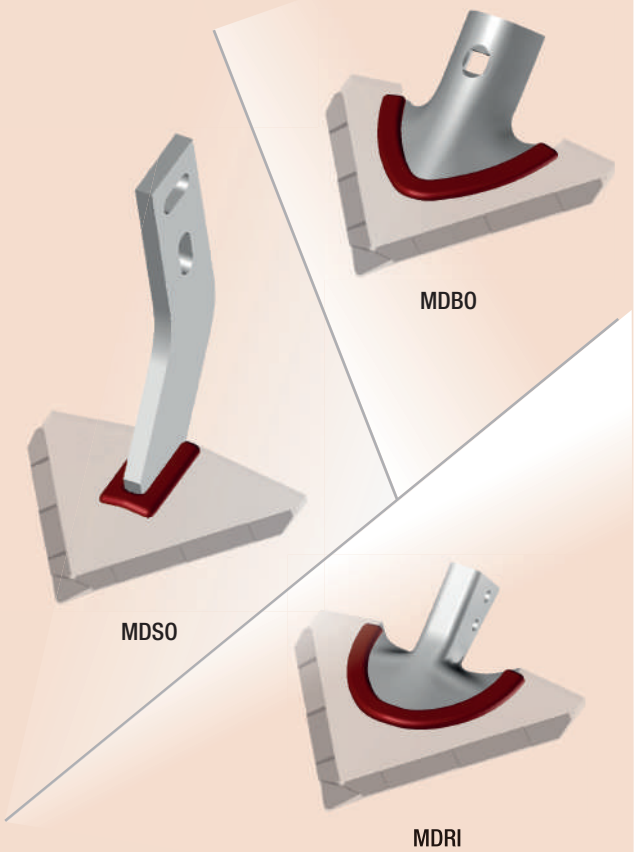

Jusqu'à 250 mm
Up to 250 mm I Bis zu 250 mm I Hasta 250 mm

Retrouvez toutes nos prestations page 147 I Find out about all our services on page 147 I Informieren Sie sich über alle unsere Dienstleistungen auf Seite 147 I Descubra todos nuestros servicios en la página 147.

⊲ GAUCHE IZQUIERDA LINKS LEFT | ⊳ DROITE DERECHA RECHTS RIGHT | APPLICATIONS APLICACIONES ANWENDUNG APPLICATION | APPAREIL APARATO MASCHINE MODEL | L (mm | I (mm) H (mm) | e (mm) D (mm) T (mm) | ENTRAXES (mm) ENTRE AGUJEROS LOCHABSTAND CENTRE-TO-CENTRE | RÉF. BOULON CONSEILLÉ REF. TORNILLO ACONSE JADO SCHRAUBEL ARTIKEL NR BOLTS REFERENCE | RECHARGEMENT CHROME REFUERZO CON CROMO CHROM HARTAUFTRAG CHROMIUM HARDFACING

Notes

Nota | notiz | note

Semis/Récolte
Seeding/Crop

Säen/Ernte

Siembra/Cosecha

Socs arracheuses de betteraves 116

Shares for sugarbeet harvesters

Schare für zuckerrübenroder

Rejas arrancadoras de remolacha

Sabots de semoirs 118

Drill parts

Sämaschinenschare

Rejas de sembradora

1 SRH1473

NEW

SRH1473G

↕	↔	⇥	⟷	⬡
410	222	12	124-176	BTFCC1240
◁		▷		€
SRH1473G		SRH1473D		

6 SRR7168

SRR7168G

↕	↔	⇥	⟷	⬡
400	140	12	150	BTC2M1245-0B
◁		▷		€
SRR7168G		SRR7168D		

2 SRH3301

SRH3301G

↕	↔	⇥	⟷	⬡
360	60	12	150	BTFCC1240
◁		▷		€
SRH3301G		SRH3301D		

7 SRV0501

SRV0501G

↕	↔	⇥	⟷	⬡
545	205	12	129	BTFCC1240
◁		▷		€
SRV0501G		SRV0501D		

3 SRM0141

SRM0141G

↕	↔	⇥	⟷	⬡
360	160	14	100	BTFCC1240
◁		▷		€
SRM0141G		SRM0141D		

Varisoc

4 SRM5060

SRM5060G

↕	↔	⇥	⟷	⬡
360	60	18	155	BTFCC1240
◁		▷		€
SRM5060G		SRM5060D		

Limasoc

5 SRR7142

SRR7142G

↕	↔	⇥	⟷	⬡
390	215	12	150	BTC2M1245-0B
◁		▷		€
SRR7142G		SRR7142D		

◁ GAUCHE / IZQUIERDA / LINKS / LEFT
▷ DROITE / DERECHA / RECHTS / RIGHT
APPLICATIONS / APLICACIONES / ANWENDUNG / APPLICATION
APPAREIL / APARATO / MASCHINE / MODEL
↕ L (mm)
↔ l (mm) H (mm)
⇥ e (mm) D (mm) T (mm)
⟷ ENTRAXES (mm) / ENTRE AGUJEROS / LOCHABSTAND / CENTRE-TO-CENTRE
⬡ RÉF. BOULON CONSEILLÉ / REF. TORNILLO ACONSE JADO / SCHRAUBEL ARTIKEL NR / BOLTS REFERENCE
RECHARGEMENT CHROME / REFUERZO CON CROMO / CHROM HARTAUFTRAG / CHROMIUM HARDFACING

CORRESPONDANCE I CORRESPONDENCIA I KORRESPONDENZ I CORRESPONDENCE					
		⊲		⊳	
N°	TYPE I TIP I TYP	AGRICARB	ORIGINE	AGRICARB	ORIGINE
1	Holmer	SRH 1473G	061 1473L	SRH 1473D	061 1472R
2		SRH 3301G	023301	SRH 3301D	023300
3	Matrot	SRM 0141G	17142	SRM 0141D	17141
4		SRM 5060G	65061	SRM 5060D	65060
5	Ropa	SRR 7142G	20714300 207013900 20716900	SRR 7142D	20714200 207013800 20716800
6		SRR 7168G	207019930 207019900 207019910	SRR 7168D	207019830 207019800 207019810
7	Vervaet	SRV 0501G	R0501G	SRV 0501D	R0501D

2026 ÉVOLUTION PRODUIT
EVOLUCIÓN PRODUCTO
PRODUKTVERBESSERUNG
PRODUCT IMPROVEMENT

MONTAGE ATTAQUANTE
POSICIÓN DE AGARRE
ZINKEN AUF GRIFF
GRIP POSITION

MONTAGE FUYANTE
POSICIÓN DE ARRASTRE
ZINKEN AUF SCHLEPP
DRAG POSITION

1 SMA0702

SMA0702

452	50	24	65	Ø 12 mm
				€
SMA0702				

Cayena

2 SMA2808

SMA2808

221	50	35	/	BTRCC1240-OB
				€
SMA2808				

Primera DMC

3 SMA5961

SMA5961

445	100 (50)	12	/	Ø 16 mm
				€
SMA5961				

Condor

4 SMH0262

SMH0262

200	20	70	/	Ø 10 mm
				€
SMH0262				

5 SMH0645

SMH0645

215	150	25	/	Ø 10 mm
				€
SMH0645				

6 SMH0656

SMH0656

215	175	25	/	Ø 10 mm
				€
SMH0656				

7 SMH0883

SMH0883

215	175	25	/	Ø 10 mm
				€
SMH0883				

8 SMJ7612

NEW

SMJ7612

224	80	12	45	Ø 12 mm
				€
SMJ7612				

9 SMK1740

SMK1740

170	48	15	40	BTFCC1250
				€
SMK1740				

Vibro Seeder

10 SMK1745

SMK1745

190	48	15	45	BTFCC1250
				€
SMK1745				

Allrounder, Allseeder

GAUCHE / IZQUIERDA / LINKS / LEFT — DROITE / DERECHA / RECHTS / RIGHT — APPLICATIONS / APLICACIONES / ANWENDUNG / APPLICATION — APPAREIL / APARATO / MASCHINE / MODEL — L (mm — l (mm) H (mm) — e (mm) D (mm) T (mm) — ENTRAXES (mm) / ENTRE AGUJEROS / LOCHABSTAND / CENTRE-TO-CENTRE — RÉF. BOULON CONSEILLÉ / REF. TORNILLO ACONSE JADO / SCHRAUBEL ARTIKEL NR / BOLTS REFERENCE — RECHARGEMENT CHROME / REFUERZO CON CROMO / CHROM HARTAUFTRAG / CHROMIUM HARDFACING

11 SMK3634

SMK3634

155	150	24		
				€
SMK3634				

Maxima

12 SMK3634-F

SMK3634-F

200	100	30		
				€
SMK3634-F				

Maxima

13 SMK4266

SMK4266

100	50	12	/	BTRCC1240-OB
				€
SMK4266				

14 SMKU0739

SMKU0739

410	155	50	/	/
				€
SMKU0739				

Planter II

15 SMKV0092

SMKV0092

315	150	30	/	/
				€
SMKV0092				

Monopill

CORRESPONDANCE I CORRESPONDENCIA I KORRESPONDENZ I CORRESPONDENCE

		◁		▷	
N°	TYPE I TIP I TYP	AGRICARB	ORIGINE	AGRICARB	ORIGINE
1	Amazone	SMA 0702	970702	SMA 0702	970702
2		SMA 2808	102805	SMA 2808	102805
3		SMA 5961	225961 207070 218258 218262	SMA 5961	225961 207070 218258 218262
4	Horsch	SMH 0262	00310262 00310987	SMH 0262	00310262 00310987
5		SMH 0645	00310645	SMH 0645	00310645
6		SMH 0656	00310656	SMH 0656	00310656
7		SMH 0883	00310883	SMH 0883	00310883
8	Jammet	SMJ 7612	227612	SMJ 7612	227612
9	Kongskilde / New Holland	SMK 1740		SMK 1740	
10		SMK 1745		SMK 1745	
1	Kuhn-Huard	SMA 0702	R6014522	SMA 0702	R6014522
11		SMK 3634-F	N1500891 K3634000	SMK 3634-F	K3634000 N1500891
12		SMK 3634-F	K3634000 N1500891	SMK 3634-F	K3634000 N1500891
13		SMK 4266	494266	SMK 4266	494266
14		SMKU 0739	VNB0739A	SMKU 0739	VNB0739A
15	Kverneland	SMKV 0092	AC850092	SMKV 0092	AC850092

2026 ÉVOLUTION PRODUIT
EVOLUCIÓN PRODUCTO
PRODUKTVERBESSERUNG
PRODUCT IMPROVEMENT

MONTAGE ATTAQUANTE
POSICIÓN DE AGARRE
ZINKEN AUF GRIFF
GRIP POSITION

MONTAGE FUYANTE
POSICIÓN DE ARRASTRE
ZINKEN AUF SCHLEPP
DRAG POSITION

16 SMM0369

SMM0369

220	78,5	8	/	BTHEX Ø 10 mm
				€
SMM0369				
NG PLUS, NX				

21 SMR3660

SMR3660

275	25	14	/	Ø 5 mm
				€
SMR3660				

17 SMM4969

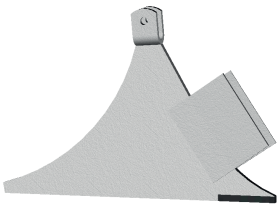

SMM4969

215		5		
				€
SMM4969				
MECA V4				

22 SMR6716

SMR6716

170	67	17	/	Ø 5 mm
				€
SMR6716				

18 SMM7095

SMM7095

190	83	28	87	/
				€
SMM7095				
MECA V4				

23 SMR6718

SMR6718

130	78	17	/	Ø 5 mm
				€
SMR6718				
PNU				

19 SMM7896

SMM7896

142	163	17		Ø5
				€
SMM7896				
NG, NX				

24 SMR9157

SMR9157

130	78	17	/	Ø 5 mm
				€
SMR9157				

20 SMM7896-F

SMM7896-F

142	163	17		Ø5
				€
SMM7896-F				
NG, NX				

4 SMH0262

SMH0262

200	20	70	/	Ø 10 mm
				€
SMH0262				

GAUCHE IZQUIERDA LINKS LEFT | DROITE DERECHA RECHTS RIGHT | APPLICATIONS APLICACIONES ANWENDUNG APPLICATION | APPAREIL APARATO MASCHINE MODEL | L (mm | l (mm) H (mm) | e (mm) D (mm) T (mm) | ENTRAXES (mm) ENTRE AGUJEROS LOCHABSTAND CENTRE-TO-CENTRE | RÉF. BOULON CONSEILLÉ REF. TORNILLO ACONSE JADO SCHRAUBEL ARTIKEL NR BOLTS REFERENCE | RECHARGEMENT CHROME REFUERZO CON CROMO CHROM HARTAUFTRAG CHROMIUM HARDFACING

25 SMS2803

SMS2803

↕	↔			
169	50	15	/	/
◁		▷		€

SMS2803

SM1909, VESTA, 1303, CERES

26 SMS9780

SMS9780

↕	↔			
270	50	18	/	/
◁		▷		€

SMS9780

Tramline, Xeos

27 SMU0045

SMU0045

↕	↔			
170	40	12	45	BTFCC1060-NY
◁		▷		€

SMU0045

Gaspardo Scatenata, Aguirre RS 7000, Lamusa, Sola Neomassen, Kverneland Kubota, Accord TS EVO, Kühn Megant

28 SVI2039

Cintré / Cimbrado / Gewölbt / Curved

SVI2039

↕	↔			
200	40	12	45	BTFCC Ø 10 mm
◁		▷		€

SVI2039

Gaspardo Scatenata, Aguirre RS 7000, Lamusa, Sola Neomassen, Kverneland Kubota, Accord TS EVO, Kühn Megant & Razol Téos

29 BDV9998

BDV9998

↕	↔			
150	45	10	/	Ø 12 mm
◁		▷		€

BDV9998

Rapid

CORRESPONDANCE I CORRESPONDENCIA I KORRESPONDENZ I CORRESPONDENCE

		◁		▷	
N°	TYPE I TIP I TYP	AGRICARB	ORIGINE	AGRICARB	ORIGINE
16	Monosem	SMM 0369	30020369	SMM 0369	30020369
17	Monosem	SMM4969	66004969 65104969	SMM4969	66004969 65104969
18	Monosem	SMM 7095	30047095 62761 6276-1 6276.1	SMM 7095	30047095 62761 6276-1 6276.1
19	Monosem	SMM 7896	30048020 65107897 30048009 65009510	SMM 7896	30048020 65107897 30048009 65009510
20	Monosem	SMM 7896-F	65107896 65107898 66006363 65103924	SMM 7896-F	65107896 65107898 66006363 65103924
21	Monosem	SMR 3660	41073660 41077101	SMR 3660	41073660 41077101
22	Monosem	SMR 6716	6716	SMR 6716	6716
23	Monosem	SMR 6718	6718	SMR 6718	6718
24	Monosem	SMR 9157	9157	SMR 9157	9157
4	Simba	SMH 0262		SMH 0262	
25	Sola	SMS 2803	CO-052803	SMS 2803	CO-052803
25	Sulky	SMS 2803	052803	SMS 2803	052803
26	Sulky	SMS 9780	909780	SMS 9780	909780
27	Universel / Universal	SMU 0045		SMU 0045	
28	Universel / Universal	SVI 2039		SVI 2039	
29	Väderstad	BDV 9998	41998-1	BDV 9998	41998-1

2026 ÉVOLUTION PRODUIT
EVOLUCIÓN PRODUCTO
PRODUKTVERBESSERUNG
PRODUCT IMPROVEMENT

MONTAGE ATTAQUANTE
POSICIÓN DE AGARRE
ZINKEN AUF GRIFF
GRIP POSITION

MONTAGE FUYANTE
POSICIÓN DE ARRASTRE
ZINKEN AUF SCHLEPP
DRAG POSITION

Vigne
Vineyard Equipment

Weinbau

Viña

Socs vigne et cote de melon 124

Shares for vineyard cultivation

Schare für weinbau

Rejas de viña y catalana

Ailerons 126

Wings

Flügelschare

Alas

Socs triangulaires 128

Duckfoot points

Gänsefußschare

Rejas de golondrinas

Decompacteurs et sabots 130

Deep tillage and Subsoiling Shares

Tiefenlockerung

Decompactadores y Botas

Autres socs, Pointes mobiles et rasettes 132

Other shares, Weld-on points & Skim points

Andere schare, Meißelspitzen & Vorschälerschare

Otras rejas, Formones de arado & Rasetas

Interceps 134

Interceps

Anschweiß

Intercepas

Type Actisol, Agrisem, Kongskilde, Cultibio 136

To fit Actisol, Agrisem, Kongskilde & Cultibio

Passend für Actisol, Agrisem, Kongskilde & Cultibio

Tipo Actisol, Agrisem, Kongskilde, Cultibio

1 VGBO3300

VGBO3300

245	80	12	35	BTFCC Ø 10 mm
				€
VGBO3300				

2 SOC6836F

SOC6836FG

360	68	25	35-75	BTFCC1260
				€
SOC6836FG		SOC6836FD		

3 SCK3032

SCK3032

360	60	20	70	BTC2M1690-NY BTC2M16115-NY
				€
SCK3032				

Cultivateur lourd, Non-stop

4 SOC0050

SOC0050

360	50	20	40-85	BTFCC1260
				€
SOC0050				

5 SOC0060

SOC0060

360	60	20	45-85	BTFCC1260
				€
SOC0060				

6 SOC0060-RV

SOC0060-RV

355	60	32,5	45-85	BTFCC1260
				€
SOC0060-RV				

7 SOC0060-XT

SOC0060-XT

355	60	27	45-85	BTFCC1260
				€
SOC0060-XT				

8 SOC060A

SOC060A

360	60	20	45-85	BTFCC1260
				€
SOC060A				

9 SOC060F

SOC060FD

360	60	20	45-85	BTFCC1260
				€
SOC060FD				

10 SOC6070-XT

SOC6070-XT

360	60-70	28	45-85	
				€
SOC6070-XT				

GAUCHE IZQUIERDA LINKS LEFT | DROITE DERECHA RECHTS RIGHT | APPLICATIONS APLICACIONES ANWENDUNG APPLICATION | APPAREIL APARATO MASCHINE MODEL | L (mm | l (mm) H (mm) | e (mm) D (mm) T (mm) | ENTRAXES (mm) ENTRE AGUJEROS LOCHABSTAND CENTRE-TO-CENTRE | RÉF. BOULON CONSEILLÉ REF. TORNILLO ACONSE JADO SCHRAUBEL ARTIKEL NR BOLTS REFERENCE | RECHARGEMENT CHROME REFUERZO CON CROMO CHROM HARTAUFTRAG CHROMIUM HARDFACING

11 SOC7080

SOC7080

↕	↔	→|←	⟷	⬡
345	70-80	23	45-85	BTFCC1260
⟨|		|⟩		€
SOC7080				

12 SOC4050

SOC4050

↕	↔	→|←	⟷	⬡
310	40	20	40-60	BTFCC1260
⟨|		|⟩		€
SOC4050				

13 SOC6836

SOC6836

↕	↔	→|←	⟷	⬡
375	68	25	35-75	BTFCC Ø 12 mm
⟨|		|⟩		€
SOC6836		SOC6836		

CORRESPONDANCE I CORRESPONDENCIA I KORRESPONDENZ I CORRESPONDENCE

		⟨|		|⟩	
N°	TYPE I TIP I TYP	AGRICARB	ORIGINE	AGRICARB	ORIGINE
1	Boisselet	VGBO 3300	0033001	VGBO 3300	0033001
2	Catalana	SOC 6836FG		SOC 6836FD	
3	Kirpy	SCK 3032	2093032	SCK 3032	2093032
4	Universel / Universal	SOC 0050		SOC 0050	
5		SOC 0060		SOC 0060	
6		SOC 0060-RV		SOC 0060-RV	
7		SOC 0060-XT		SOC 0060-XT	
8		SOC 060A		SOC 060A	
9		SOC 060FG		SOC 060FD	
10		SOC 6070-XT		SOC 6070-XT	
11		SOC 7080		SOC 7080	
12		SOC 4050		SOC 4050	
13		SOC 6836		SOC 6836	

COTE DE MELON CATALANA

BY AC

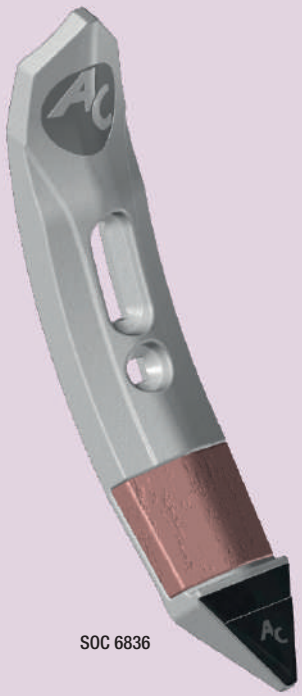

SOC 6836

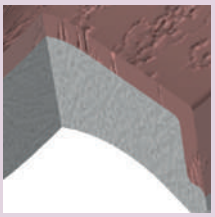

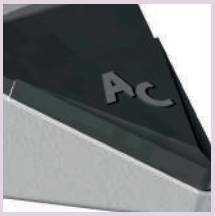

2026 ÉVOLUTION PRODUIT
EVOLUCIÓN PRODUCTO
PRODUKTVERBESSERUNG
PRODUCT IMPROVEMENT

1 VAFE6600

VAFE6600

	370	12	43-70	Ø12
				€
	VAFE6600			

2 VAGA4600

VAGA4600

	390	10	65-85	Ø12
				€
	VAGA4600			

BIO2000, HERBIVIGNE, HERBIVORE

3 VAGA5400

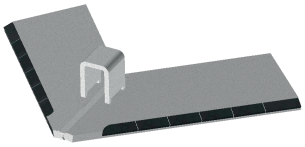

VAGA5400

	390	10		
				€
	VAGA5400			

BIO2000, HERBIVIGNE, HERBIVORE

4 VAGA5700

VAGA5700

	390	10		
				€
	VAGA5700			

BIO2000, HERBIVIGNE, HERBIVORE

5 VAGA0006

VAGA0006

	312	12	44-56	Ø 12 mm
				€
	VAGA0006			

6 VAGA0007

VAGA0007

	400	12	44-56	Ø 12 mm
				€
	VAGA0007			

7 VAGA0400

VAGA0400

285	400	12		
				€
	VAGA0400			

Cultivigne

8 ADQ4012

ADQ4012

	400	12	45-85	BTFCC1280
				€
	ADQ4012			

9 ADQ5012

ADQ5012

	500	12	45-85	BTFCC1290
				€
	ADQ5012			

10 ADQ5014

ADQ5014

	500	12	45-85	BTFCC1490
				€
	ADQ5014			

GAUCHE IZQUIERDA LINKS LEFT | DROITE DERECHA RECHTS RIGHT | APPLICATIONS APLICACIONES ANWENDUNG APPLICATION | APPAREIL APARATO MASCHINE MODEL | L (mm | l (mm) H (mm) | e (mm) D (mm) T (mm) | ENTRAXES (mm) ENTRE AGUJEROS LOCHABSTAND CENTRE-TO-CENTRE | RÉF. BOULON CONSEILLÉ REF. TORNILLO ACONSE JADO SCHRAUBEL ARTIKEL NR BOLTS REFERENCE | RECHARGEMENT CHROME REFUERZO CON CROMO CHROM HARTAUFTRAG CHROMIUM HARDFACING

11 ADU3214

ADU3214

↕	↔	⇥⇤	⊂⊃	⬡
	300	12	45-75	BTFCC1290
⊲		⊳		€
ADU3214				

12 ADU3214C

ADU3214CG

↕	↔	⇥⇤	⊂⊃	⬡
	260	14	45-75	BTFCC1290
⊲		⊳		€
ADU3214CG		ADU3214CD		

CORRESPONDANCE I CORRESPONDENCIA I KORRESPONDENZ I CORRESPONDENCE

		⊲		⊳	
N°	TYPE I TIP I TYP	AGRICARB	ORIGINE	AGRICARB	ORIGINE
1	Ferrand	VAFE 6600		VAFE 6600	
2	Gard	VAGA 4600	408834600	VAGA 4600	408834600
3		VAGA 5400		VAGA 5400	
4		VAGA 5700		VAGA 5700	
5	Gardell	VAGA 0006	006	VAGA 0006	006
6		VAGA 0007	007	VAGA 0007	007
7		VAGA 0400	G-400	VAGA 0400	G-400
8	Universel / Universal	ADQ 4012		ADQ 4012	
9		ADQ 5012		ADQ 5012	
10		ADQ 5014		ADQ 5014	
11		ADU 3214		ADU 3214	
12		ADU 3214CG		ADU 3214CD	

Notes

Nota | notiz | note

1 STB0173M

STB0173M

L (mm	I (mm) H (mm)	e (mm) D (mm) T (mm)	ENTRAXES (mm)	RÉF. BOULON CONSEILLÉ
280	18	45	BTFCC1250	

€

STB0173M

Swifter

6 STF0236M

STF0236M

L (mm	I (mm) H (mm)	e (mm) D (mm) T (mm)	ENTRAXES (mm)	RÉF. BOULON CONSEILLÉ
265	17	/	BTFCC1250	

€

STF0236M

Kompaktomat

2 VSTB3011

VSTB3011

L (mm	I (mm) H (mm)	e (mm) D (mm) T (mm)	ENTRAXES (mm)	RÉF. BOULON CONSEILLÉ
120	12	35	BTFCC Ø10	

€

VSTB3011

7 STU1810M

STU1810M

L (mm	I (mm) H (mm)	e (mm) D (mm) T (mm)	ENTRAXES (mm)	RÉF. BOULON CONSEILLÉ
185	20	45	BTFCC Ø10	

€

STU1810M

3 VSTB3013

VSTB3013

L (mm	I (mm) H (mm)	e (mm) D (mm) T (mm)	ENTRAXES (mm)	RÉF. BOULON CONSEILLÉ
200	12	35	BTFCC Ø10	

€

VSTB3013

8 STU2512M

STU2512M

L (mm	I (mm) H (mm)	e (mm) D (mm) T (mm)	ENTRAXES (mm)	RÉF. BOULON CONSEILLÉ
250	20	40-65	BTFCC Ø 12 mm	

€

STU2512M

4 VSTB3014

VSTB3014

L (mm	I (mm) H (mm)	e (mm) D (mm) T (mm)	ENTRAXES (mm)	RÉF. BOULON CONSEILLÉ
250	12	35	BTFCC Ø10	

€

VSTB3014

9 STU3012M

STU3012M

L (mm	I (mm) H (mm)	e (mm) D (mm) T (mm)	ENTRAXES (mm)	RÉF. BOULON CONSEILLÉ
300	20	40-65	BTFCC Ø 12 mm	

€

STU3012M

5 VSTB3053

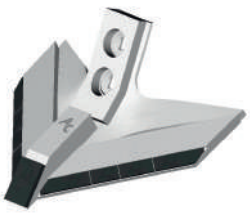

VSTB3053

L (mm	I (mm) H (mm)	e (mm) D (mm) T (mm)	ENTRAXES (mm)	RÉF. BOULON CONSEILLÉ
200	12	45	BTFCC Ø10	

€

VSTB3053

10 STU3812M

STU3812M

L (mm	I (mm) H (mm)	e (mm) D (mm) T (mm)	ENTRAXES (mm)	RÉF. BOULON CONSEILLÉ
380	20	40-65	BTFCC Ø 12 mm	

€

STU3812M

GAUCHE IZQUIERDA LINKS LEFT | DROITE DERECHA RECHTS RIGHT | APPLICATIONS APLICACIONES ANWENDUNG APPLICATION | APPAREIL APARATO MASCHINE MODEL | L (mm | I (mm) H (mm) | e (mm) D (mm) T (mm) | ENTRAXES (mm) ENTRE AGUJEROS LOCHABSTAND CENTRE-TO-CENTRE | RÉF. BOULON CONSEILLÉ REF. TORNILLO ACONSE JADO SCHRAUBEL ARTIKEL NR BOLTS REFERENCE | RECHARGEMENT CHROME REFUERZO CON CROMO CHROM HARTAUFTRAG CHROMIUM HARDFACING

Prestation de soudage

Welding service / Umbau von Gänsefußschare / Prestación de soldadura

/ PSS T

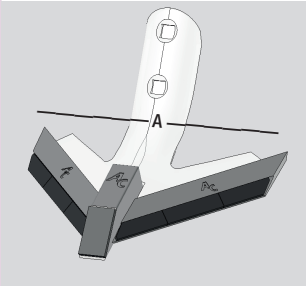

↔
PSST 1020 : 100 mm ≤ A 200 mm
PSST 2030 : 200 mm ≤ A 300 mm
PSST 3040 : 300 mm ≤ A 400 mm

◁	▷	€
PSST-1020		
PSST-2030		
PSST-3040		

Retrouvez toutes nos prestations page 147 | Find out about all our services on page 147 | Informieren Sie sich über alle unsere Dienstleistungen auf Seite 147 | Descubra todos nuestros servicios en la página 147.

CORRESPONDANCE | CORRESPONDENCIA | KORRESPONDENZ | CORRESPONDENCE

		◁		▷	
N°	TYPE I TIP I TYP	AGRICARB	ORIGINE	AGRICARB	ORIGINE
1	Bednar	STB 0173M	KM060173	STB 0173M	KM060173
2	Boisselet	VSTB 3011	33011 KM0033011	VSTB 3011	33011 KM0033011
3		VSTB 3013	33013 KM0033013	VSTB 3013	33013 KM0033013
4		VSTB 3014	33014 KM0033014	VSTB 3014	33014 KM0033014
5		VSTB 3053	33053 KM0033053	VSTB 3053	33053 KM0033053
6	Farmet	STF 0236M	3000236	STF 0236M	3000236
7	Universel / Universal	STU 1810M		STU 1810M	
8		STU 2512M		STU 2512M	
9		STU 3012M		STU 3012M	
10		STU 3812M		STU 3812M	

Notes

Nota | notiz | note

1 SDAG7032-R

Encastrement : 32

SDAG7032-R

335	70	30	/	Ø 19 mm
				€
SDAG7032-R				
SJ				

2 SDAG7042-R

Encastrement : 42

SDAG7042-R

345	70	30	/	Ø 19 mm
				€
SDAG7042-R				
SJ				

3 LAB5122

LAB5122G

112	90	24	68,5	BTFHC1225
				€
LAB5122G	LAB5122D			
Agromulch, Cultiplow, Actimulch				

4 VAGR0131

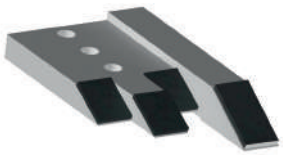

VAGR0131G

208	127	32	35	BTCHC1435
				€
VAGR0131G	VAGR0131D			
Agromulch (classic, silver, gold), Agroplow 18				

5 VSDC0030

NEW

Encastrement : 33

VSDC0030

341	60	30		Ø 13,5 mm
				€
VSDC0030				

6 VSDC0040

NEW

Encastrement : 43

VSDC0040

341	70	30		Ø 13,5 mm
				€
VSDC0040				

7 VSDC2160

VSDC2160

210	60	80	/	Ø 12 mm
				€
VSDC2160				

8 BLR0085

Barre Lame Gard / Barra tipo Lámina Gard / Splint für Meißel typ Gard / Pin for Gard bar point

BLR0085G

410	50	40	85	/
				€
BLR0085G	BLR0085D			

9 CLR0085

Contre-lame / Contra Lámina / Meißel / Landside

CLR0085G

350	210	20	85	BTFH-C1440Goupilles
				€
CLR0085G	CLR0085D			

10 SDGA0040-R

Encastrement : 43

SDGA0040-R

350	70	30		
				€
SDGA0040-R				

GAUCHE / IZQUIERDA / LINKS / LEFT — DROITE / DERECHA / RECHTS / RIGHT — APPLICATIONS / APLICACIONES / ANWENDUNG / APPLICATION — APPAREIL / APARATO / MASCHINE / MODEL — L (mm — l (mm) H (mm) — e (mm) D (mm) T (mm) — ENTRAXES (mm) / ENTRE AGUJEROS / LOCHABSTAND / CENTRE-TO-CENTRE — RÉF. BOULON CONSEILLÉ / REF. TORNILLO ACONSE JADO / SCHRAUBEL ARTIKEL NR / BOLTS REFERENCE — RECHARGEMENT CHROME / REFUERZO CON CROMO / CHROM HARTAUFTRAG / CHROMIUM HARDFACING

11 SDGO1003

Encastrement : 21

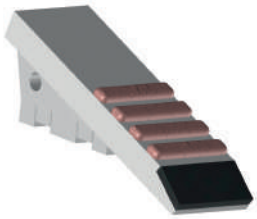

SDGO1003

↕	↔	⇥⇤	⊂⊃	⬡
200	60	20		
◁		▷		€
SDGO1003				

12 BDS7050

BDS7050

↕	↔	⇥⇤	⊂⊃	⬡
160	70	25	50	BTFCC1250
◁		▷		€
BDS7050				
BDS7050-R				

Hélios

13 VBKI8342

VBKI8342

↕	↔	⇥⇤	⊂⊃	⬡
420	80	30	60	BTFHC1645-NY
◁		▷		€
VBKI8342				

CORRESPONDANCE I CORRESPONDENCIA I KORRESPONDENZ I CORRESPONDENCE

		◁		▷	
N°	TYPE I TIP I TYP	AGRICARB	ORIGINE	AGRICARB	ORIGINE
1	Agric / Jympa	SDAG 7032-R		SDAG 7032-R	
2		SDAG 7042-R		SDAG 7042-R	
3	Agrisem	LAB 5122G	BOR15-121 BOR15-122 BOR15-28	LAB 5122D	BOR15-121 BOR15-122 BOR15-28
4		VAGR 0131G	SOC20-131-C1 SOC20-135	VAGR 0131D	SOC20-131-C1 SOC20-135
5	Cultibio	VSDC 0030	CBSOC30	VSDC 0030	CBSOC30
6		VSDC 0040		VSDC 0040	
7		VSDC 2160		VSDC 2160	
8	Gard	BLR 0085G		BLR 0085D	
9		CLR 0085G		CLR 0085G	
10	Gardell	SDGA 0040-R	Dent 40	SDGA 0040-R	Dent 40
11	Goizin	SDGO 1003	701005	SDGO 1003	701005
12	Grégoire-Besson	BDS 7050	M320126 SD13549 SOC00040	BDS 7050-R	M320126 SD13549 SOC00040
13	Kirpy, Grenier	VBKI 8342		VBKI 8342	
12	Lame Michel	BDS 7050		BDS 7050-R	
12	Quivogne	BDS 7050	STD SCD	BDS 7050-R	STD SCD
8	Razol	BLR 0085G		BLR 0085D	
9		CLR 0085G		CLR 0085D	

1 VRBO3021

VRBO3021G

↕	↔	⇥	⇔	⬡
200	70	12	35	BTFCC Ø10
⊲		⊳		€
VRBO3021G		VRBO3021D		

2 VRBO3025

VRBO3025G

↕	↔	⇥	⇔	⬡
300	70	12	35	BTFCC Ø10
⊲		⊳		€
VRBO3025G		VRBO3025D		

CORRESPONDANCE I CORRESPONDENCIA I KORRESPONDENZ I CORRESPONDENCE

		⊲		⊳	
N°	TYPE I TIP I TYP	AGRICARB	ORIGINE	AGRICARB	ORIGINE
1	Boisselet	VRBO 3021G	33021	VRBO 3021D	33021
2		VRBO 3025G	33025	VRBO 3025D	33025

1 VSBO3125

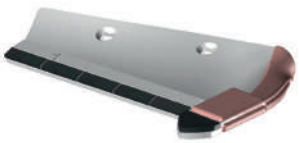

VSBO3125G

↕	↔	⇥	⇔	⬡
240	180	12	105	BTFCC Ø10
⊲		⊳		€
VSBO3125G		VSBO3125D		

2 VSBO3127

VSBO3127G

↕	↔	⇥	⇔	⬡
300	180	12	105	BTFCC Ø10
⊲		⊳		€
VSBO3127G		VSBO3127D		

CORRESPONDANCE I CORRESPONDENCIA I KORRESPONDENZ I CORRESPONDENCE

		⊲		⊳	
N°	TYPE I TIP I TYP	AGRICARB	ORIGINE	AGRICARB	ORIGINE
1	Boisselet	VSBO 3125G	33125	VSBO 3125D	33125
2		VSBO 3127G	33127	VSBO 3127D	33127

⊲ GAUCHE IZQUIERDA LINKS LEFT
⊳ DROITE DERECHA RECHTS RIGHT
APPLICATIONS APLICACIONES ANWENDUNG APPLICATION
APPAREIL APARATO MASCHINE MODEL
↕ L (mm
↔ l (mm) H (mm)
⇥ e (mm) D (mm) T (mm)
⇔ ENTRAXES (mm) ENTRE AGUJEROS LOCHABSTAND CENTRE-TO-CENTRE
⬡ RÉF. BOULON CONSEILLÉ REF. TORNILLO ACONSE JADO SCHRAUBEL ARTIKEL NR BOLTS REFERENCE
RECHARGEMENT CHROME REFUERZO CON CROMO CHROM HARTAUFTRAG CHROMIUM HARDFACING

1 CMG0305

Contre lame

CMG0305

↕	↔	→|←	⟷	⬡
493	30	25	25	/
⟨|	|⟩			€
CMG0305				

2 CMG3306

Contre lame

CMG3306

↕	↔	→|←	⟷	⬡
470	30	25	25	Ø 12 mm
⟨|	|⟩			€
CMG3306				

3 PMG0030

PMG0030

↕	↔	→|←	⟷	⬡
570	30	30	/	/
⟨|	|⟩			€
PMG0030				

4 PMV5325

PMV5325

↕	↔	→|←	⟷	⬡
530	25	25	/	/
⟨|	|⟩			€
PMV5325				

CORRESPONDANCE I CORRESPONDENCIA I KORRESPONDENZ I CORRESPONDENCE

		⟨|		|⟩	
N°	TYPE I TIP I TYP	AGRICARB	ORIGINE	AGRICARB	ORIGINE
1	Gard	CMG 0305	30330305	CMG 0305	30330305
2		CMG 3306	30330306	CMG 3306	30330306
3	Grégoire-Besson	PMG 0030	171207 172208	PMG 0030	171207 172208
4	Universel / Universal	PMV 5325		PMV 5325	

1 VSGA5500

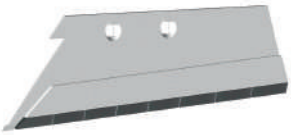

VSGA5500G

↕	↔	→|←	⟷	⬡
365	117	12	70	BTFCC Ø12
⟨|	|⟩			€
VSGA5500G	VSGA5500D			

2 VSGA5900

VSGA5900G

↕	↔	→|←	⟷	⬡
480	115	12	70	BTFCC Ø12
⟨|	|⟩			€
VSGA5900G	VSGA5900D			

CORRESPONDANCE I CORRESPONDENCIA I KORRESPONDENZ I CORRESPONDENCE

		⟨|		|⟩	
N°	TYPE I TIP I TYP	AGRICARB	ORIGINE	AGRICARB	ORIGINE
1	Gard	VSGA 5500G	30325500	VSGA 5500D	30325500
2		VSGA 5900G	30325900	VSGA 5900D	30325900

2026 ÉVOLUTION PRODUIT
EVOLUCIÓN PRODUCTO
PRODUKTVERBESSERUNG
PRODUCT IMPROVEMENT

1 VIAC8202

VIAC8202G

65	400	6		
VIAC8202G	VIAC8202D			€

2 VIAC9175

Carré 26mm

VIAC9175G

450	515	6		
VIAC9175G	VIAC9175D			€

3 VIAC9271

Carré 26mm

VIAC9271G

510	668	8		
VIAC9271G	VIAC9271D			€

4 VDBO3747

VDBO3747G

250	250	8		
VDBO3747G	VDBO3747D			€

5 VDBO3748

VDBO3748G

350	350	8		
VDBO3748G	VDBO3748D			€

6 VIBO9592

VIBO9592G

350	75	8		
VIBO9592G	VIBO9592D			€

7 VIBO9593

VIBO9593G

400	75	8		
VIBO9593G	VIBO9593D			€

8 VIBO9594

VIBO9594G

400	75	8	/	/
VIBO9594G	VIBO9594D			€

9 VIBR1131

VIBR1131G

500	90	10		
VIBR1131G	VIBR1131D			€

10 VIBR2151

VIBR2151G

350	95	10	/	/
VIBR2151G	VIBR2151D			€

Intercep LUV

GAUCHE / IZQUIERDA / LINKS / LEFT — DROITE / DERECHA / RECHTS / RIGHT — APPLICATIONS / APLICACIONES / ANWENDUNG / APPLICATION — APPAREIL / APARATO / MASCHINE / MODEL — L (mm — I (mm) H (mm) — e (mm) D (mm) T (mm) — ENTRAXES (mm) / ENTRE AGUJEROS / LOCHABSTAND / CENTRE-TO-CENTRE — RÉF. BOULON CONSEILLÉ / REF. TORNILLO ACONSE JADO / SCHRAUBEL ARTIKEL NR / BOLTS REFERENCE — RECHARGEMENT CHROME / REFUERZO CON CROMO / CHROM HARTAUFTRAG / CHROMIUM HARDFACING

11 VICL0257

VICL0257G

↕	↔			
570	145	6	/	/
VICL0257G		VICL0257D		€

Radius

12 VICL5316

VICL5316G

↕	↔			
370	140	6		
VICL5316G		VICL5316D		€

13 VIFE1100

VIFE1100G

↕	↔			
430	120	8		
VIFE1100G		VIFE1100D		€

14 VIFE8600

VIFE8600G

↕	↔			
530	120	8		
VIFE8600G		VIFE8600D		€

15 VISP0400

VISP0400G

↕	↔			
440	90	10		BTFHC1226
VISP0400G		VISP0400D		€

16 VISP0540

VISP0540G

↕	↔			
560	90	10		BTFHC1228
VISP0540G		VISP0540D		€

CORRESPONDANCE I CORRESPONDENCIA I KORRESPONDENZ I CORRESPONDENCE

N°	TYPE I TIP I TYP	AGRICARB	ORIGINE	AGRICARB	ORIGINE
1	Actisol	VIAC 8202G	19182004	VIAC 8202D	19182004
2		VIAC 9175G	19100076 V47 g	VIAC 9175D	19100076 V47 g
3		VIAC 9271G	19200072 V60 g	VIAC 9271D	19200072 V60 g
4	Boisselet	VDBO 3747G	333747	VDBO 3747D	333747
5		VDBO 3748G	333748	VDBO 3748D	333748
6		VIBO 9592G	9591	VIBO 9592D	9591
7		VIBO 9593G	B00009593-1	VIBO 9593D	B00009593-1
8		VIBO 9594G		VIBO 9594D	
9	Braun	VIBR 1131G	001211311	VIBR 1131D	001211311
10		VIBR 2151G	00121511	VIBR 2151D	00121511
11	Clemens	VICL 0257G	90257	VICL 0257D	90257
12		VICL 5316G	653.001600 G	VICL 5316D	653.001600 G
13	Ferrand	VIFE 1100G	IN021100X	VIFE 1100D	IN021100X
14		VIFE 8600G	IN018600X	VIFE 8600D	IN018600X
15	Spedo	VISP 0400G		VISP 0400D	
16		VISP 0540G		VISP 0540D	

1 CMA4222

CMA4222

450	22	22	22	BTFHC1440
				€
CMA4222				
B1				

2 CMA4225

CMA4225

420	25	25	25	BTFHC1440
				€
CMA4225				
B2, B3, Fissol				

3 CMA4225-L

CMA4225-L

420	35	25	25	BTFHC1440
				€
CMA4225-L				
B2, B3, Fissol				

4 SFA9102

SFA9102

210	60	10	55-65	Ø 12 mm
				€
SFA9102				
B1				

5 SFA9106

SFA9106

110	55	6	/	/
				€
SFA9106				
B1				

6 SFA9111

SFA9111

	400	10	55-65	Ø 12 mm
				€
SFA9111				
B1				

7 SFA9206

SFA9206

194	56	6		Ø 14 mm
				€
SFA9206				
B2				

8 SFA9303

SFA9303

235	60	15	55-65	Ø 12mm
				€
SFA9303				
B3				

9 SFA9304

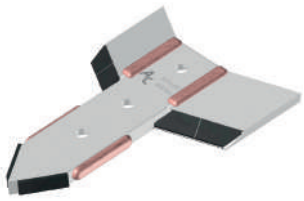

SFA9304

	180	15	55-65	Ø 12mm
				€
SFA9304				
B3				

10 SFA9307

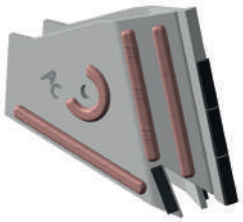

SFA9307

235	60	15	/	/
				€
SFA9307				
B3				

GAUCHE IZQUIERDA LINKS LEFT | DROITE DERECHA RECHTS RIGHT | APPLICATIONS APLICACIONES ANWENDUNG APPLICATION | APPAREIL APARATO MASCHINE MODEL | L (mm | l (mm) H (mm) | e (mm) D (mm) T (mm) | ENTRAXES (mm) ENTRE AGUJEROS LOCHABSTAND CENTRE-TO-CENTRE | RÉF. BOULON CONSEILLÉ REF. TORNILLO ACONSE JADO SCHRAUBEL ARTIKEL NR BOLTS REFERENCE | RECHARGEMENT CHROME REFUERZO CON CROMO CHROM HARTAUFTRAG CHROMIUM HARDFACING

11 SFA9311

SFA9311

↕	↔	⇥⇤	⊂⊃	⬡
	400	15	55-65	Ø 12mm
⊲		⊳		€
SFA9311				

B2 & B3

12 SFA9312

SFA9312

↕	↔	⇥⇤	⊂⊃	⬡
	460	12	55-65	Ø 12 mm
⊲		⊳		€
SFA9312				

B3

CORRESPONDANCE I CORRESPONDENCIA I KORRESPONDENZ I CORRESPONDENCE

		⊲		⊳	
N°	TYPE I TIP I TYP	AGRICARB	ORIGINE	AGRICARB	ORIGINE
1	Actisol	CMA 4222	19100004 19100005	CMA 4222	19100004 19100005
2		CMA 4225	19200004 19200005B	CMA 4225	19200004 19200005B
3		CMA 4225-L	19200004 19200005B	CMA 4225-L	19200004 19200005B
4		SFA 9102	19100002 19200003	SFA 9102	19100002 19200003
5		SFA 9106	19100006 19100007	SFA 9106	19100006 19100007
6		SFA 9111	19100011 19100020	SFA 9111	19100011 19100020
7		SFA 9206	19200006 19200007	SFA 9206	19200006 19200007
8		SFA 9303	19300003 19300002	SFA 9303	19300003 19300002
9		SFA 9304	19300004 19300039	SFA 9304	19300004 19300039
10		SFA 9307	19300007 19300006 19300017	SFA 9307	19300007 19300006 19300017
11		SFA 9311	19300011	SFA 9311	19300011
12		SFA9312	19300012	SFA9312	19300012

Notes

Nota | notiz | note

Mises à souder
Weld-on parts

Anschweißteile

Piezas diversas para soldar

Type « Agrisem » 140

To fit «Agrisem»

Passend für «Agrisem»

Para tipo «Agrisem»

Becs déchaumage & ailerons double cœur 140

For cultivation, double-heart wings

Für stoppelbearbeitung, doppelherz-flügelschare

Puntas cultivador & alerones doble corazon

Pointes mobiles à souder 142

Weld-on points

Meißelspitzen

Formones de arado para soldar

Pour contre-seps, talons, coutres & socs 144

Landside & coulters

Anlagenschoner & anlagenseche

Taloneras, rejas & puntas

Réparation dents de herse 145

Weld-on strips for power harrow tines

Anschweißteile für kreiseleggen zinken

Reparación dientes de grada rotativa

Déchaumage, élevage & matériel spécifique 146

For cultivation, nitrogen coulters, specific equipment

Für stoppelbearbeitung, gülleschleifschuh,spezielle geräte

Cultivador, materiales específicos

Prestation de rechargement 147

Welding service

Schweissleistungen

Prestacion de soldadura

▲ POUR TYPE AGRISEM | TO FIT AGRISEM

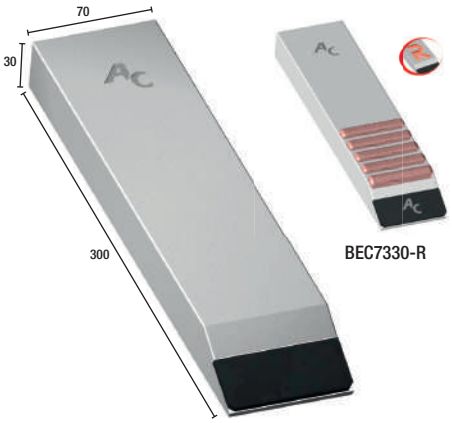

BEC7330

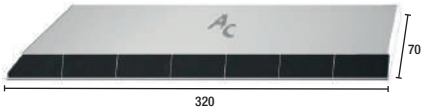

BOA1267G

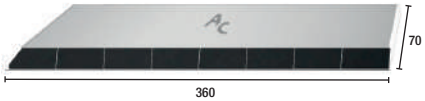

BOA1268G

GENRE I TO FIT I PASSEND FÜR I TIPO	◁	▷	L x H x E *L x H x T I L x H x D I L x A x E*	À souder sur *To weld on I Anzuschweißen auf I Para soldar sobre*	€
AGRISEM	BEC7330		300x70x30	**Becs à souder sur Ailettes genre Cultiplow, Terraplow** *Wings to weld on machines type Cultiplow or Terraplow* *Flügelschare anzuschweißen auf maschinen typ Cultiplow oder Terraplow* *Puntas para soldar sobre laminas tipo Cultiplow, Terraplow*	
	BEC7330-R		300x70x30		
	BOA1267G	BOA1267D	320x70x14		
	BOA1268G	BOA1268D	360x70x14		

▲ POUR AILERONS DOUBLE CŒUR | FOR DOUBLE-HEART WINGS

FÜR DOPPELHERZFLÜGELSCHARE | PARA ALERONES CORAZON DOBLE

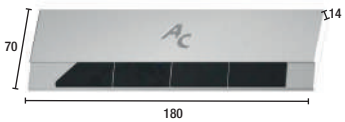

BOR1264G

BOR1267G

◁	▷	L x H x E *L x H x T I L x H x D I L x A x E*	À souder sur *To weld on I Anzuschweißen auf I Para soldar sobre*	€
BOR1264G	BOR1264D	180x70x14	**Universel** *Universal*	
BOR1267G	BOR1267D	315x70x14		

◁ GAUCHE IZQUIERDA LINKS LEFT
▷ DROITE DERECHA RECHTS RIGHT
APPLICATIONS APLICACIONES ANWENDUNG APPLICATION
APPAREIL APARATO MASCHINE MODEL
L (mm
I (mm) H (mm)
e (mm) D (mm) T (mm)
ENTRAXES (mm) ENTRE AGUJEROS LOCHABSTAND CENTRE-TO-CENTRE
RÉF. BOULON CONSEILLÉ REF. TORNILLO ACONSE JADO SCHRAUBEL ARTIKEL NR BOLTS REFERENCE
RECHARGEMENT CHROME REFUERZO CON CROMO CHROM HARTAUFTRAG CHROMIUM HARDFACING

Réparation d'une lame AGRISEM

Repair of an AGRISEM blade / Instandsetzung von einem AGRISEM Messer / Reparación de una lámina tipo AGRISEM

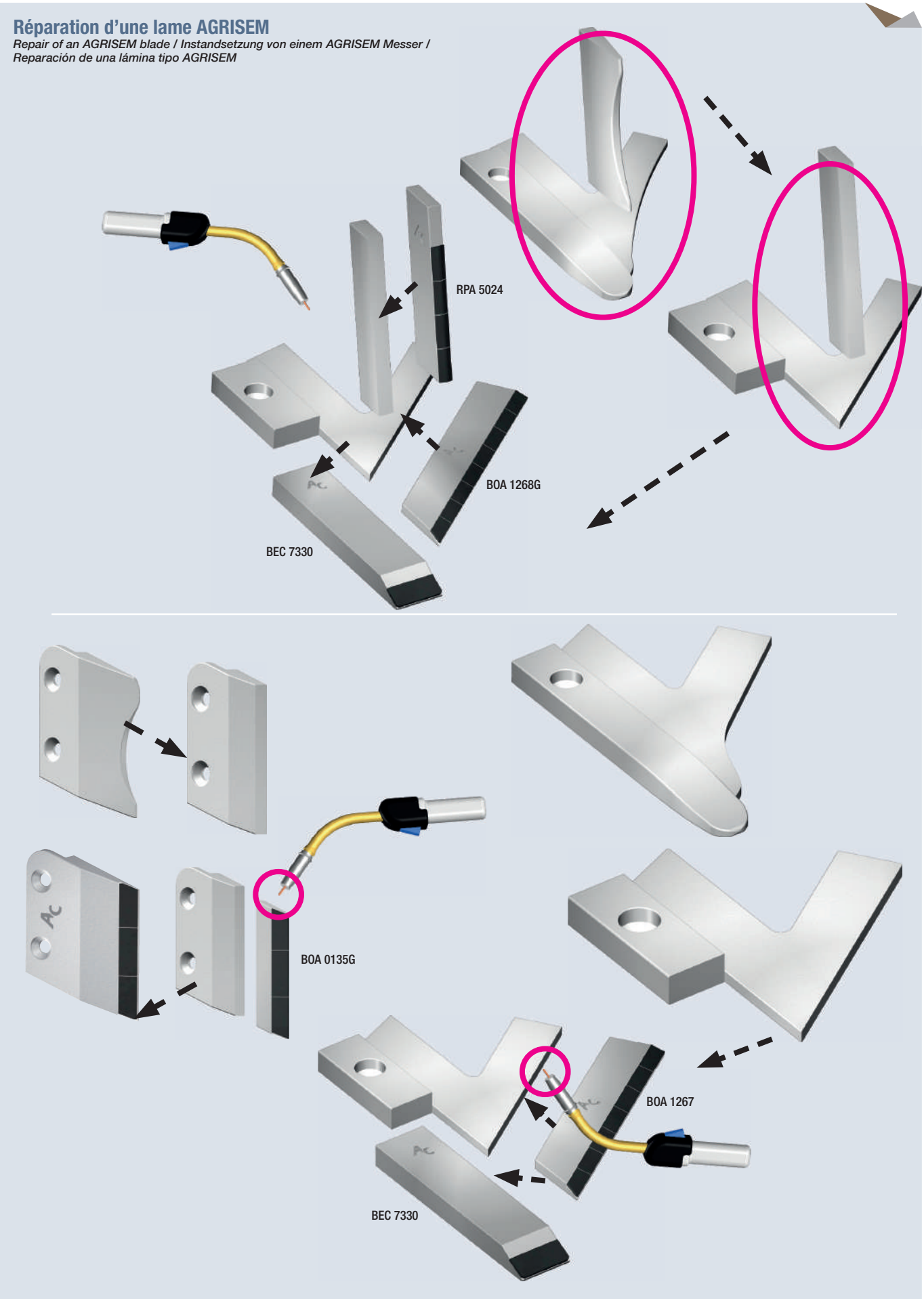

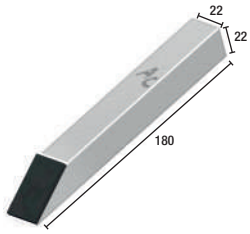

PMS2218

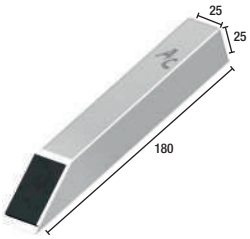

PMS2518

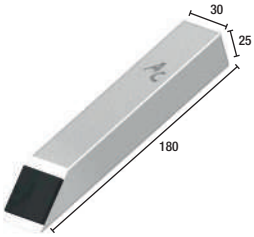

PMS3025

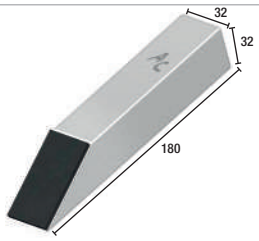

PMS3218

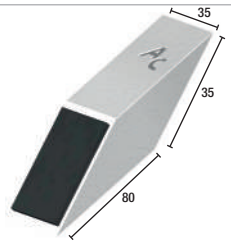

PMS3512

GENRE I TO FIT I PASSEND FÜR I TIPO	AC	L x H x E *L x H x T / L x H x D / L x A x E*	€
Embouts à souder *Weld-on points / Meißelspitzen* *Puntas para soldar*	**PMS2218**	**180x22x22**	
	PMS2518	**180x25x25**	
	PMS3025	**180x30x25**	
	PMS3218	**180x32x32**	
	PMS3512	**80x35x35**	

▲ POUR SOCS | FOR SHARES
FÜR SCHARE | PARA REJAS DE ARADO

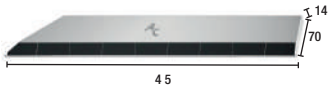

BOR0126G

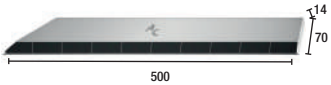

BOR0127G

AC		Origine	L x H x E *L x H x T / L x H x D / L x A x E*	À souder sur To weld on I Anzuschweißen auf I Para soldar sobre	€
⊲	⊳				
BOR0126G	**BOR0126D**	**14”**	**450x70x14**	**Toutes marques** *All brands* *Alle typen* *Todas marcas*	
BOR0127G	**BOR0127D**	**16”**	**500x70x14**		

GAUCHE IZQUIERDA LINKS LEFT | DROITE DERECHA RECHTS RIGHT | APPLICATIONS APLICACIONES ANWENDUNG APPLICATION | APPAREIL APARATO MASCHINE MODEL | L (mm | l (mm) H (mm) | e (mm) D (mm) T (mm) | ENTRAXES (mm) ENTRE AGUJEROS LOCHABSTAND CENTRE-TO-CENTRE | RÉF. BOULON CONSEILLÉ REF. TORNILLO ACONSE JADO SCHRAUBEL ARTIKEL NR BOLTS REFERENCE | RECHARGEMENT CHROME REFUERZO CON CROMO CHROM HARTAUFTRAG CHROMIUM HARDFACING

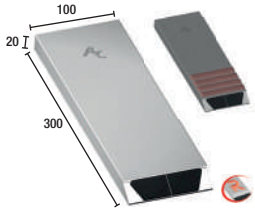

BEC1230 / BEC1230-R

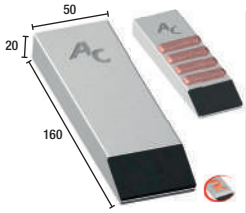

BEC5216 / BEC5216-R

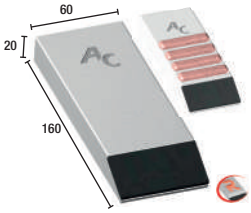

BEC6216 / BEC6216-R

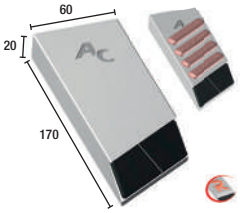

BEC6217BG / BEC6217B-RG

BEC6230 / BEC6230-R

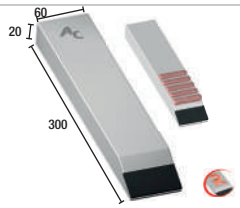

BEC6330 / BEC6330-R

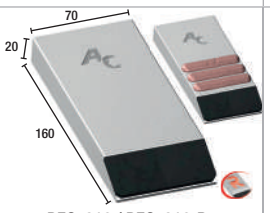

BEC7216 / BEC7216-R

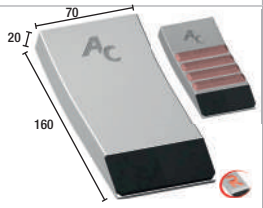

BEC7216C / BEC7216C-R

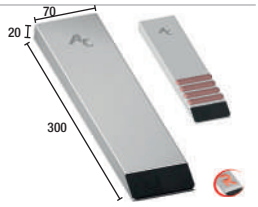

BEC7230 / BEC7230-R

BEC7217BG

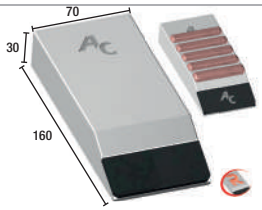

BEC7316 / BEC7316-R

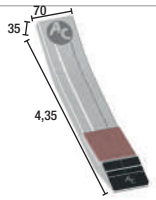

BEC7343

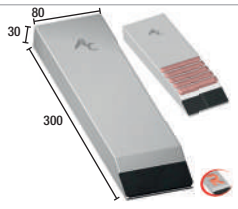

BEC8330 / BEC8330-R

Sans rechargement		Forme *Shape / Form / Forma*	L x H x E *L x H x T / L x H x D / L x A x E*	Type d'utilisation *Application / Passend Für / Andwendung / Tipo de uso*	€ Sans rechargement Without Hardfacing Ohne hartauftrag Sin refuerzo	€
BEC1230	BEC1230-R	**Plat** / *Llano / Flach / Flat*	300x100x20	**Décompacteur** *Subsoiler / Tiefenlockerer / Descompactadores* **Embouts à souder**		
BEC5216	BEC5216-R	**Plat** *Flach / Flat / Llano*	160x50x20			
BEC6216	BEC6216-R		160x60x20			
BEC6217BG	BEC6217BD	**Biseautée** *Abgeschrägt / Biseautée / Biselado*	171x60x20			
BEC6217B-RG	BEC6217B-RD		171x60x20			
BEC6230	BEC6230-R	**Plat** *Flach / Flat / Llano*	300x60x20			
BEC6330	BEC6330-R		300x60x30			
BEC7216	BEC7216-R		160x70x20			
BEC7216C	BEC7216C-R	**Cintré** / *Gewölbt / Cintré / Cimbrado*	160x70x20			
BEC7230	BEC7230-R	**Plat** *Flach / Flat / Llano*	300x70x20			
BEC7316	BEC7316-R		160x70x30			
BEC7343			435x70x35			
BEC8330	BEC8330-R		300x80x30			
BEC7217BG	BEC7217BD	**Pour Soc & Bec** *Abgeschrägt / Biseautée / Biselado*	170x70x20			

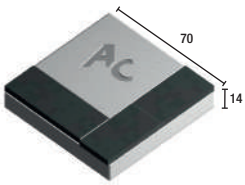

RDC0714

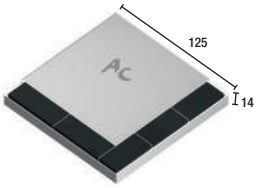

RDC1214

	L x H x E *L x H x T / L x H x D / L x A x E*	Type d'utilisation *Application / Passend Für / Andwendung / Tipo de uso*	€
RDC0714	70x70x14	**Universel** *Universal*	
RDC1214	125x125x14		

2026 ÉVOLUTION PRODUIT
EVOLUCIÓN PRODUCTO
PRODUKTVERBESSERUNG
PRODUCT IMPROVEMENT

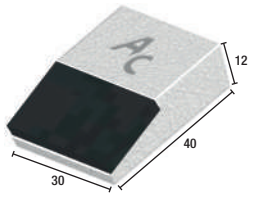

BOR0030

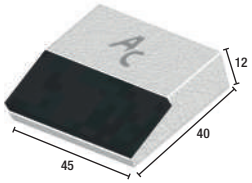

BOR0045

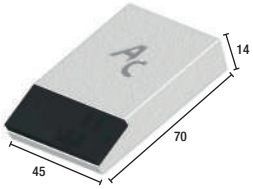

BOR0046

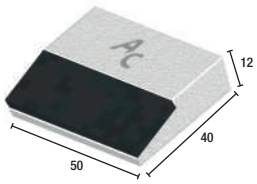

BOR0050

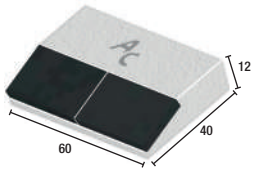

BOR0060

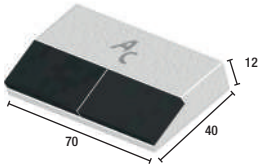

BOR0070

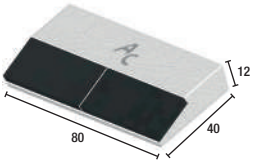

BOR0080

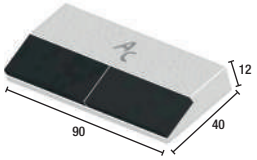

BOR0090

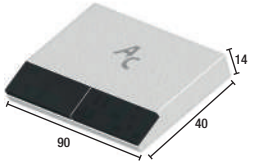

BOR0092

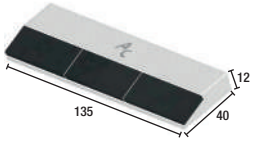

BOR0135

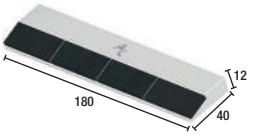

BOR0180

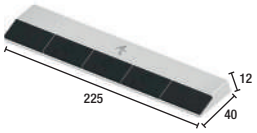

BOR0225

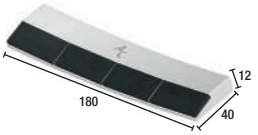

BOR180C

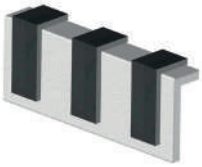
COR5020

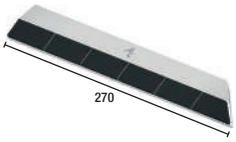

LEM0270D

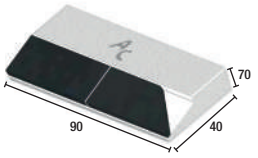

LEM0272D

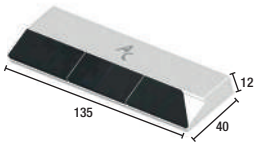

LEM0273D

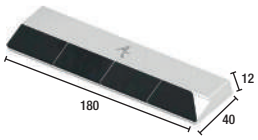

LEM0274D

AC ⊲	AC ⊳	L x H x E *L x H x T / L x H x D / L x A x E*	À souder sur *To weld on / Anzuschweißen auf / Para soldar sobre*	€
BOR0030		30x40x12	Toutes marques *All brands / Alle typen / Todas marcas*	
BOR0045		45x40x12		
BOR0046		45x70x14		
BOR0050		50x40x12		
BOR0060		60x40x12		
BOR0070		70x40x12		
BOR0080		80x40x12		
BOR0090		90x40x12		
BOR0092		90x70x14		
BOR0135		135x40x12		
BOR0180		180x40x12		
BOR0225		225x40x12		
BOR180C		180x40x12	Cintrés pour étraves *Curverd for shins / Gewölbt für Streichbelch-Vorderteile / Cimbrados para triangulos*	
COR5020		130x50x12	Cornière pour contre-seps *Corner for landsides / Winkeleisen für Anlagen / Pieza para taloneras*	
LEM0270G	LEM0270D	270x40x12	Biseautés Droite ou Gauche *Beveled right or left / Links-oder-Rechtsabschärgung* *Biselados Derecha o Izquierda*	
LEM0272G	LEM0272D	90x40x12		
LEM0273G	LEM0273D	135x40x12		
LEM0274G	LEM0274D	180x40x12		

⊲	⊳			↕	↔	⇥	⇔	⬡	
GAUCHE IZQUIERDA LINKS LEFT	DROITE DERECHA RECHTS RIGHT	APPLICATIONS APLICACIONES ANWENDUNG APPLICATION	APPAREIL APARATO MASCHINE MODEL	L (mm	l (mm) H (mm)	e (mm) D (mm) T (mm)	ENTRAXES (mm) ENTRE AGUJEROS LOCHABSTAND CENTRE-TO-CENTRE	RÉF. BOULON CONSEILLÉ REF. TORNILLO ACONSE JADO SCHRAUBEL ARTIKEL NR BOLTS REFERENCE	RECHARGEMENT CHROME REFUERZO CON CROMO CHROM HARTAUFTRAG CHROMIUM HARDFACING

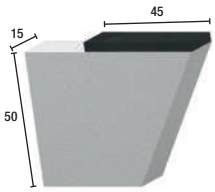

RAL1470

REC0121

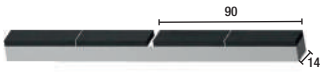

REC0122

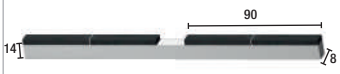

REC0818

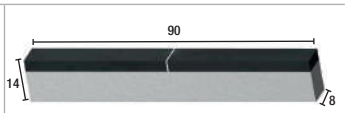

REC9008

RPM4510

RPM4510E

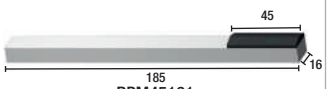

RPM45161

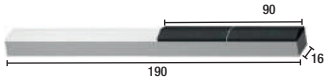

RPM45162

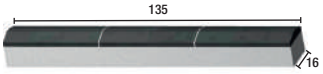

RPM45163

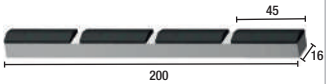

RPM45164E

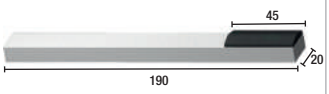

RPM45191

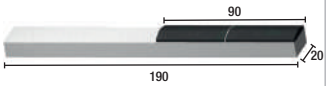

RPM45192

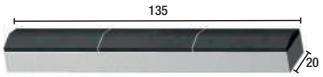

RPM45193

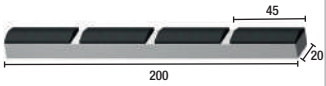

RPM45194E

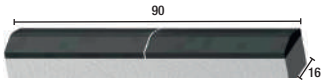

RPM9016

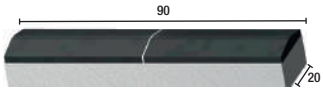

RPM9019

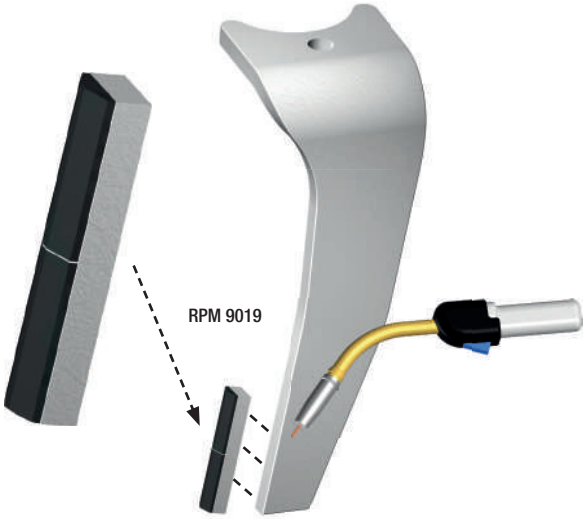

AC	Forme *Shape / Form / Forma*	L x H x E *L x H x T / L x H x D / L x A x E*	À souder sur *To weld on / Anzuschweißen auf / Para soldar sobre*	€
RAL1470		70x50x15	Spécial Dutzi rotor *Dutzi rotor / Dutzi rotor / Especial Dutzi rotor*	
REC0121		200x14x14	Herses rotatives *Power Harrows / Gradas rotativas / Kreiseleggen*	
REC0122		185x14x14		
REC0818		200x8x14	Rotor	
REC9008		90x14x8		
RPM4510		185x10x12		
RPM4510E		200x10x12		
RPM45161	Profilée *Pointed | Formstahl | Perfi ladas*	45x16x14	Herses rotatives *Power Harrows / Gradas rotativas / Kreiseleggen*	
RPM45162		90x16x14		
RPM45163		135x16x14		
RPM45164E		185x16x14		
RPM45191		25x20x14		
RPM45192		90x20x14		
RPM45193		135x20x14		
RPM45194E		185x20x14		
RPM9016		90x14x14		
RPM9019		90x20x14		

POUR ELEVAGE ET AUTRES | SCHARE FOR NITROGEN COULTERS ▲

SCHARE FÜR GÜLLESCHLEIFSCHUH | PARA GRENADERÍA Y OTRAS

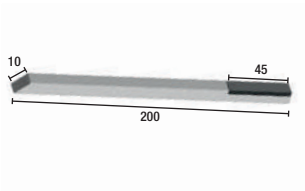

REC45101

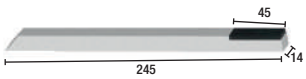

REC45151

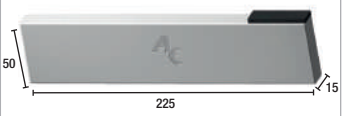

DAN5015

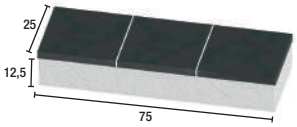

REC7525

AC	L x H x E *L x H x T / L x H x D / L x A x E*	Type d'utilisation *Application / Passend Für / Andwendung / Tipo de uso*	€
REC45101	200x10x10	**Plat/Herses étrilles Ø6-8-10** *Flat/Chain harrow / Flach/Netzegge / Llano/Gradas almohazas*	
REC45151	245x14x14	**Plat/Herses étrilles Ø>10** *Flat/Chain harrow / Flach/Netzegge / Llano/Gradas almohazas*	
DAN5015	225x50x15	**Plat/Dangreville** *Flat/Dangreville / Flach/Dangreville / Llano/Dangreville*	
REC7525	75x25x12,5	**Protection pied à déchaumeur**	

POUR MATERIEL SPECIFIQUE | FOR SPECIFIC EQUIPMENT ▲

FÜR SPEZIELLE GERÄTE | PARA MATERIALES ESPECÍFICOS

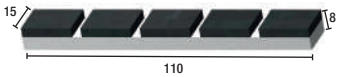

REC1116

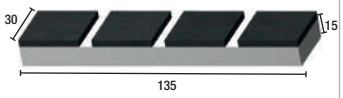

REC3030

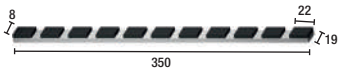

RJB3519

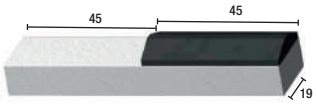

RPM90191

RPS1217

AC	L x H x E *L x H x T / L x H x D / L x A x E*	Type d'utilisation *Application / Passend Für / Andwendung / Tipo de uso*	€
REC1116	110x15x8	**5 plaquettes/A souder sur sabots de semoirs** *5 tips/to weld on sed coulters / 5 platte/ anzuschweißen auf Sämaschinenschare* *5 plaquetas/para soldar sobre rejas de sembradoras*	
REC3030	135x30x15	**4 Plaq. Espacées/A souder** *4 tips/to weld / 4 platte /anzuschweißen / 4 plaquetas/para soldar*	
RJB3519	350x19x8	**11 plaquettes soleil** *11 tips turbine / 11 platte siebstern / 11 plaquetas sol*	
RPM90191	90x20x14	**A souder sur dent RAU** *To weld on RAU tines / Anzuschweißen auf RAU zinken / Para soldar sobre dientes RAU*	
RPS1217	175x12x12	**Sabots de semoirs a souder** *Seed coulters to weld / Sämaschinenschare/Anzuschweißen / Rejas de sembradoras para soldar*	

GAUCHE IZQUIERDA LINKS LEFT | DROITE DERECHA RECHTS RIGHT | APPLICATIONS APLICACIONES ANWENDUNG APPLICATION | APPAREIL APARATO MASCHINE MODEL | L (mm | l (mm) H (mm) | e (mm) D (mm) T (mm) | ENTRAXES (mm) ENTRE AGUJEROS LOCHABSTAND CENTRE-TO-CENTRE | RÉF. BOULON CONSEILLÉ REF. TORNILLO ACONSE JADO SCHRAUBEL ARTIKEL NR BOLTS REFERENCE | RECHARGEMENT CHROME REFUERZO CON CROMO CHROM HARTAUFTRAG CHROMIUM HARDFACING

Prestation de rechargement

Welding service / Schweissleistungen / Prestación de soldadura

PSHERS / PSHERS-3

Prestation de soudage sur support externe. RPM non inclus

Cut + Weld (only service)

Schneiden + Anscheißen (nur leistungen).

Recorte + Refuerzo para diente del cliente (unicamente prestacion).

		€
PSHERS		
PSHERS-3		

PSRBD-80

Prestation de rechargement sur becs de déchaumeur 80 mm

Application of hardfacing on cultivator points 80 mm

Anwendung von Hartauftrag auf Grubberspitzen 80 mm

Prestación de soldadura sobre puntas de cultivador de 80mm de anchura

PSRSC-33

Prestation de rechargement sur socs de chisels

Application of hardfacing on

Anwendung von Hartauftrag auf

Prestación de soldadura sobre rejas de chisel

SCU3312, SCU3314, SCC3312-H, SCC3314-H

PSRSC-70

Prestation de rechargement sur socs de chisels

Application of hardfacing on

Anwendung von Hartauftrag auf

Prestación de soldadura sobre rejas de chisel

SCU7012, SCC7012-H, BDL4386

		€
PSRBD-80		
PSRSC-33		
PSRSC-70		

PSRDH-90 / PSRDH-135

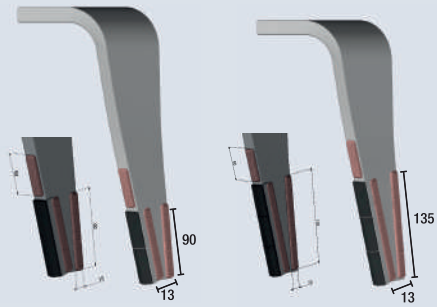

		€
PSRDH-90		
PSRDH-135		

Rechargement sur dent 2-3 plaquettes

Harfacing on tires 2-3 tips

Hartauftrag auf zinken 2-3 platten

Refuerzo suplementario para 2-3 plaquetas

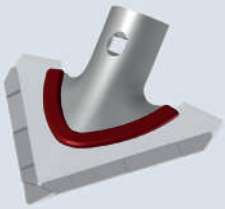

MDBO

MDRI

MDSO

PRIX SUR DEMANDE

Jusqu'à 250 mm
Up to 250 mm I Bis zu 250 mm I Hasta 250 mm

Prestation de soudage

Welding service / Umbau von Gänsefußschare / Prestación de soldadura

/ PSS T

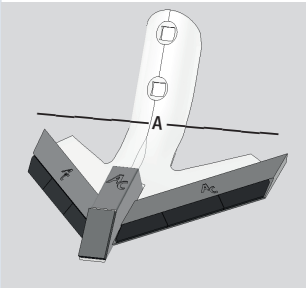

A < 100 mm : Pas de prestation
A < 100 mm : No hacemo prestación
A < 100 mm : Keine leistung
A < 100 mm : nowelding service

↔	
PSST 1020 : 100 mm ≤ A 200 mm	
PSST 2030 : 200 mm ≤ A 300 mm	
PSST 3040 : 300 mm ≤ A 400 mm	
	€
PSST-1020	
PSST-2030	
PSST-3040	

/ RCHERS

		€
RCHERSH-19-2		
RCHERSH-19-3		

Prestation soudage sur support origine / Fournis par le client / Pour 100 paires minimum d'une même référence / Hors catalogue
Schweißleistung auf Originalträger / Vom Kunden bereitgestellt / Für mindestens 100 Paare einer Referenz / Außerhalb des Katalogs
Welding service on original support / Supplied by the customer / For a minimum of 100 pairs of the same reference / Not included in the catalogue
Servicio de soldadura sobre soporte original / Suministrado por el cliente / Para un mínimo de 100 pares de la misma referencia / No incluido en el catálogo

Boulons - Soudage
Bolts-welding

Schrauben-schweißung
Tornillos-soldadura

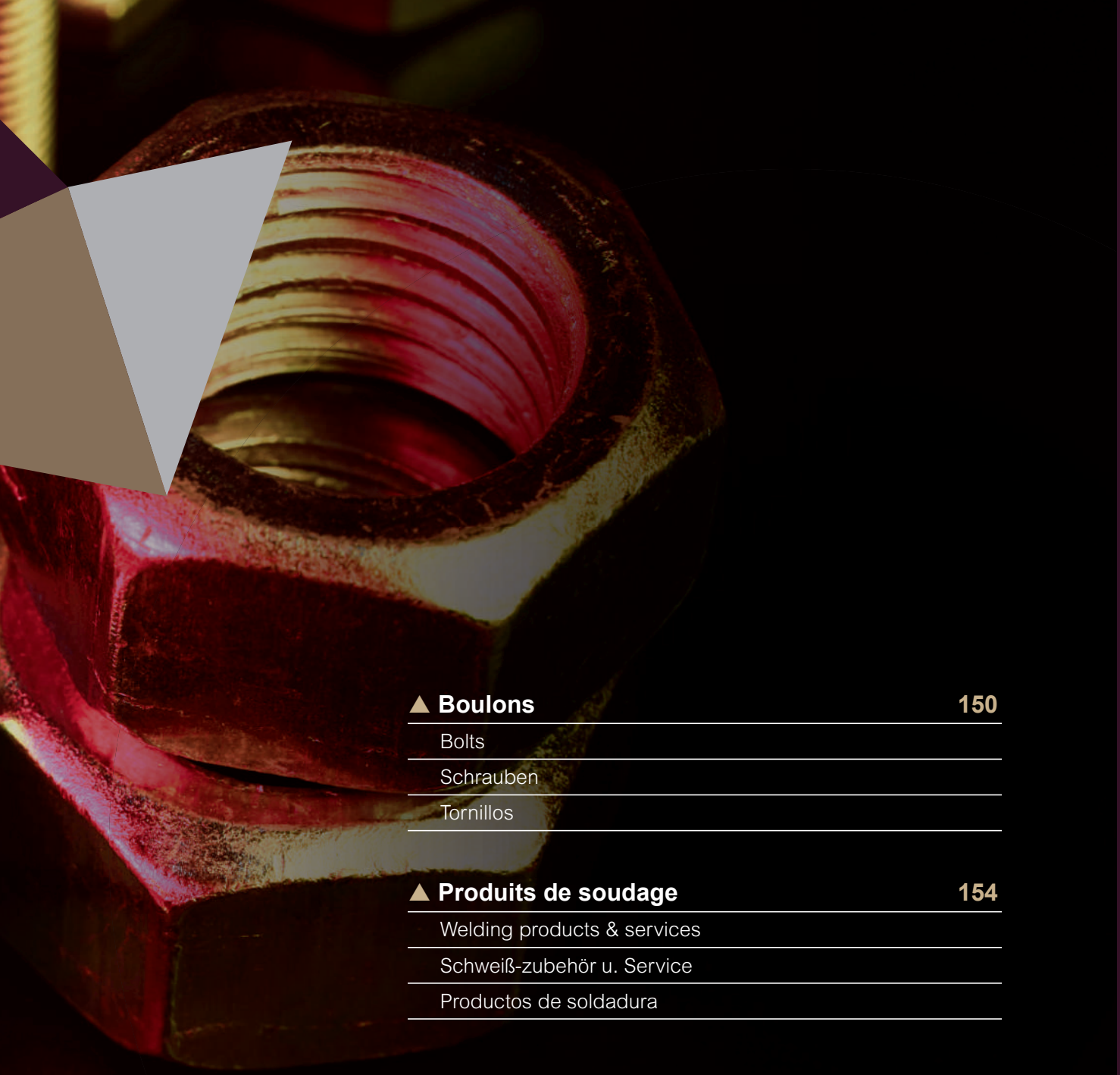

Boulons 150

Bolts

Schrauben

Tornillos

Produits de soudage 154

Welding products & services

Schweiß-zubehör u. Service

Productos de soldadura

Écrous

Bolts / Muttern / Tuercas

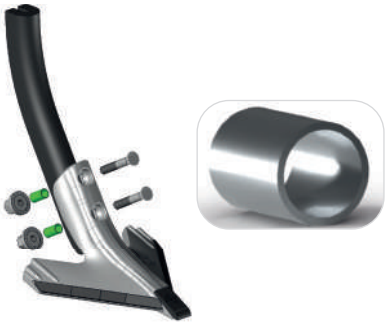

ACTUB 1210-22

ACTUB 1412-22

ACTUB 1714-11

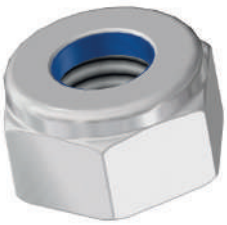

M10-Y
M14-Y
M16-Y
M18-Y
M20-Y

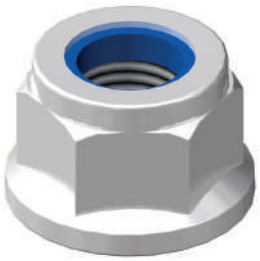

M14-NYEM
M16-NYEM

BTG 0800

BTG 1060

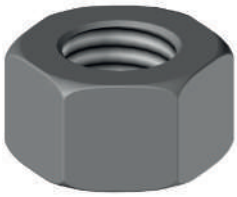

M10
M12
M14
M16
M20

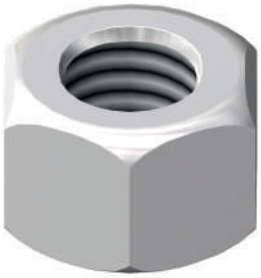

M12-OB

BEBAC 9013

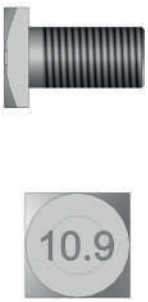

BTCAC 1325

M10-EC

BTECR 14-200-19-EM
Pour montage CLC | For CLC mounting|
Für CLC Montage | Para montaje CLC

M10-ECL

M12-ECL

BTFCCW

↔ l (mm) H (mm)

QUANTITÉ CANTIDAD MENGE QUANTITY

ÉTUI PAQUETE PACK

CATÉGORIE / DÉSIGNATION CATEGORÍA / DESIGNACIÓN BESCHREIBUNG DESCRIPTION

2 Ergots

2 Nib Bolts / Schrauben 2 Nasen / Doble Teton

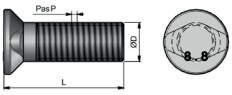

AC	Ø	L	P	CL		INKUSIVE INCLUDED / INCLUS INCLUIDA	€
BTF2E1235	12	35	175	8,8	25	M12	
BTF2E1440	14	40	200	8,8	25	M14	
BTF2E1450	14	50	200	8,8	25	M14	

Boulons Carbure

Carbide Bolts / Hartmetall Schrauben / Tornillos Carburo

AC	Ø	L	P	CL		INKUSIVE INCLUDED / INCLUS INCLUIDA	€
BTFCCW-12100	12	100	175	12,9	1	M12	
BTFCCW-1235	12	35	175	12,9	1	M12	
BTFCCW-1240	12	40	175	12,9	1	M12	
BTFCCW-1250	12	50	175	12,9	1	M12	
BTFCCW-1260	12	60	175	12,9	1	M12	
BTFCCW-1270	12	70	175	12,9	1	M12	
BTFCCW-1280	12	80	175	12,9	1	M12	
BTFCCW-1285	12	85	175	12,9	1	M12	
BTFCCW-1290	12	90	175	12,9	1	M12	

Boulons Spéciaux

Special Bolts / Spezielle Schrauben / Tornillos Especiales

AC	Ø	L	P	CL		INKUSIVE INCLUDED / INCLUS INCLUIDA	€
BTFCC1250-10-ECL	10	50	150	12,9	50	M10	
BTFCC1270-10-EC	10	70	150	12,9	25	M10-EC	
BTFCC1290-10-EC	10	90	150	12,9	25	M10-EC	
BTFCC1460-12	12	60	200	12,9	25	M12	
BTFCC1490-12	12	90	200	12,9	25	M12	
BTFCC1640-CC	16	40	200	10,9	25	M16-CC	

Entretoise

Spacer / Abstandshalter / Espaciadora

AC	Ø	∅	L		€	
ACTUB1210-22	12	2	22	1		
ACTUB1412-22	14	2	22	1		
ACTUB1714-11	14	2	11	1		
ACTUB2612-35	26	14	35	1		NEW

Goupilles Pour Lame Michel

For Michel Blades / Für Michel Mei_el / Pines Para Michel Blade

AC	Ø	L		€	
BTG0800	16	60	1		
BTG1060	10	60	1		
BTG1260	12	60	1		NEW

Écrou embase crantée large

Serrated wide flange nut / Breite gezahnte Flanschmutter / Tuerca brida dentada ancha

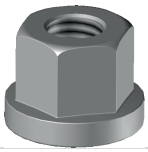

AC	Ø	P		€
BTECR12-175-ECL	12	175	1	
BTECR10-150-ECL	10	150	1	

Pour Actisol

For Actisol / Fur Actisol / Para Actisol

AC	Ø	L	P	CL		€
BEBAC9013	13		150	12,9	1	
BTCAC1325	13	25	150	10,9	1	
BTCAC1330	13	30	150	10,9	1	

2026 ÉVOLUTION PRODUIT
EVOLUCIÓN PRODUCTO
PRODUKTVERBESSERUNG
PRODUCT IMPROVEMENT

Pour Socs Vibroculteurs

For Vibrocultivator Shares / Für Vibrationseggenzinken / Para Puntas Vibrocultivadores

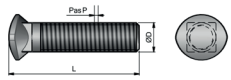

AC	Ø	L	P	CL		INKUSIVE INCLUDED / INCLUS INCLUIDA	€
BTOCC1045-EC	10	45	150	8,8	25	M10	
BTOCC1060-ECL	10	60	150	10,9	25	M10-ECL	

Tete Ronde Collet Carre

Mushroom Head Square Neck Bolts / Flachrundschrauben Mit Vierkantansatz / Cabez Redonda Cuello Cuadrado

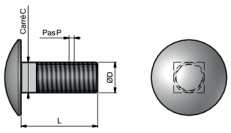

AC	Ø	L	P	CL		INKUSIVE INCLUDED / INCLUS INCLUIDA	€
BTRCC1240-OB	12	40	175	12,9	25	M12-OB	
BTRCC1270-OB	12	70	175	12,9	25	M12-OB	
BTRCC1280-OB	12	80	175	12,9	25	M12-OB	

Tête Conique 1 et 2 Meplats

Conical Head Screws, 2 Flat Sides / Kegelschraube 2 Abflachungen / Cabeza Conica 2 Tornillos Conico-Ovalados

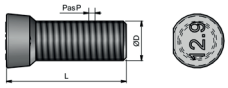

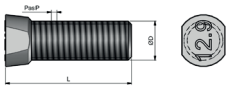

AC	Ø	L	P	CL		INKUSIVE INCLUDED / INCLUS INCLUIDA	€
BTC2M1239	12	39	175	12,9	25	M12	
BTC2M1245-OB	12	45	175	12,9	25	M12-OB	
BTC2M1250	12	50	175	12,9	25	M12	
BTC2M1264	12	64	175	12,9	25	M12	
BTC2M1439	14	39	200	12,9	50	M14	
BTC2M16115-NY	16	115	200	12,9	1	M16-NY	
BTC2M1690-NY	16	90	200	12,9	1	M16-NY	
BTC1M1434	14	34	200	12,9	25	M14	
BTC1M1440-ES	14	40	200	12,9	25	M14-19	
BTC1M1440-NY	14	40	200	12,9	25	M14-NY	

Tête Hc Cylindrique 6 Pans Creux

Hexagon Socket Head Cap Screxs / Zylinderschrauben Mit Innensechskant / Cabeza Cilindrica

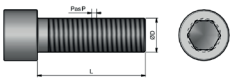

AC	Ø	L	P	CL		INKUSIVE INCLUDED / INCLUS INCLUIDA	€
BTCHC12150	12	150	150	12,9	25	-	
BTCHC1225	12	25	150	12,9	25	-	
BTCHC1435	14	35	150	12,9	25	-	
BTCHC1445	14	45	150	12,9	25	-	
BTCHC1670	16	70	150	12,9	25	-	
BTCHC1680	16	80	200	12,9	25	-	

Tête Hc Pour Decompacteurs

For Michel Blades / Für Michel Mei_el / Cabeza Hc Para Subsolador

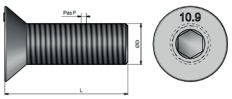

AC	Ø	L	P	CL		INKUSIVE INCLUDED / INCLUS INCLUIDA	€
BTFHC1025	10	25	150	10,9	25	M10	
BTFHC1225	12	25	175	10,9	25	M12	
BTFHC14130-NY	14	130	200	10,9	25	M14-NY	
BTFHC1440	14	40	200	10,9	25	M14	
BTFHC1490-NY	14	90	200	10,9	25	M14-NY	
BTFHC1635-150	16	35	150	10,9	1	M16	
BTFHC1645-NY	16	45	200	10,9	50	M16-NY	
BTFHC20120	20	120	250	10,9	25	M20	
BTFHC2060	20	60	250	10,9	25	M20	

↔ l (mm) H (mm) | QUANTITÉ CANTIDAD MENGE QUANTITY | ÉTUI PAQUETE PACK | CATÉGORIE / DÉSIGNATION CATEGORÍA / DESIGNACIÓN BESCHREIBUNG DESCRIPTION

Tête Fraisée Collet Carré

Countersunk Head Square Neck Bolts / Senkschrauben Mit Vierkantansatz / Cabeza Avellanada Cuello Cuadrado

AC	Ø	L	P	CL		INKUSIVE INCLUDED / INCLUS INCLUIDA	€
BTFCC1035	10	35	200	8,8	25	M10	
BTFCC1040	10	40	150	12,9	25	M10	
BTFCC1050	10	50	150	12,9	25	M10	
BTFCC1050-ECL	10	50	150	12,9	25	M10-ECL	
BTFCC1060-ECL	10	60	150	10,9	25	M10-ECL	
BTFCC1060-NY	10	60	150	10,9	25	M10-NY	
BTFCC1070-ECL	10	70	150	12,9	25	M10-ECL	
BTFCC1070-NY	10	70	150	12,9	50	M10-NY	
BTFCC12100	12	100	175	12,9	25	M12	
BTFCC12120	12	120	175	12,9	25	M12	
BTFCC1235	12	35	175	12,9	25	M12	
BTFCC1235GB	12	35	125	10,9	25	M12	
BTFCC1240	12	40	175	12,9	25	M12	
BTFCC1250	12	50	175	12,9	25	M12	
BTFCC1255	12	55	175	12,9	25	M12	
BTFCC1260	12	60	175	12,9	25	M12	
BTFCC1270	12	70	175	12,9	25	M12	
BTFCC1280	12	80	175	12,9	25	M12	
BTFCC1285	12	85	175	12,9	25	M12	
BTFCC1290	12	90	175	12,9	25	M12	
BTFCC14100	14	100	200	12,9	25	M14	
BTFCC1440	14	40	200	12,9	25	M14	
BTFCC1450-NY	14	50	200	12,9	25	M14-NY	
BTFCC1460	14	60	200	12,9	25	M14	
BTFCC1470-NY	14	70	200	12,9	25	M14	
BTFCC1480	14	80	200	12,9	25	M14	
BTFCC1490	14	90	200	12,9	25	M14	
BTFCC16115-NY	16	115	200	10,9	25	M16-NY	
BTFCC1660-NY	16	60	200	10,9	25	M16-NY	
BTFCC1670-NY	16	70	200	10,9	25	M16-NY	
BTFCC1690-NY	16	90	200	10,9	25	M16-NY	

Tête Hexagonale

Hexagonal Head / Sechskantschrauben / Cabeza Hexagonal

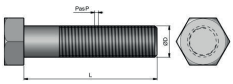

AC	Ø	L	P	CL		INKUSIVE INCLUDED / INCLUS INCLUIDA	€
BTHEX1025-NY	10	25	150	12,9	50	M10	
BTHEX1235-OB	12	35	150	12,9	50	M12-OB	
BTHEX1240-125-NY	12	40	125	10,9	50	M12-NY	
BTHEX1250-OB	12	50	175	10,9	25	M12-OB	
BTHEX1260-OB	12	60	175	10,9	25	M12-OB	
BTHEX1270-OB	12	70	175	10,9	25	M12-OB	
BTHEX1280-OB			175	10,9	25	M12-OB	
BTHEX1290-OB	12	90	175	10,9	25	M12-OB	
BTHEX1435-150-NY	14	35	150	10,9	25	M14-NY	
BTHEX1440-150-NYEM	14	40	150	10,9	25	M14-NYEM	
BTHEX1450-150-NYEM	14	50	150	12,9	25	M14-NYEM	
BTHEX1460-150-NYEM	14	60	150	12,9	25	M14-NYEM	
BTHEX1640-200-NY	16	40	200	8.8	25	M16-NY	
BTHEX1655-150-NYEM	16	55	150	12,9	25	M16-NYEM	
BTHEX1660-150-NYEM	16	60	150	12,9	25	M16-NYEM	
BTHEX1670-150-NYEM	16	70	150	10,9	25	M16-NYEM	
BTHEX1680-200-EC	16	80	200	10,9	25	M16-EC	
BTHEX1860-150-NY	18	60	150	10,9	25	M18-NY	
BTHEX2060-150-NY	20	60	150	10,9	25	M20-NY	

Barres de Rechargement

Welding Bars / Schweißungstange / Barras De Recarga

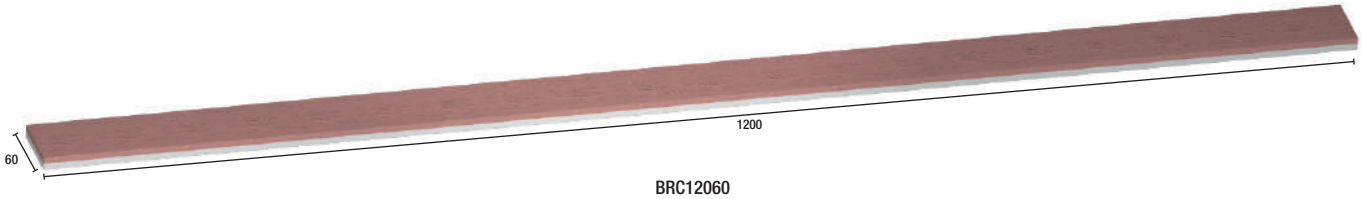

BRC12060

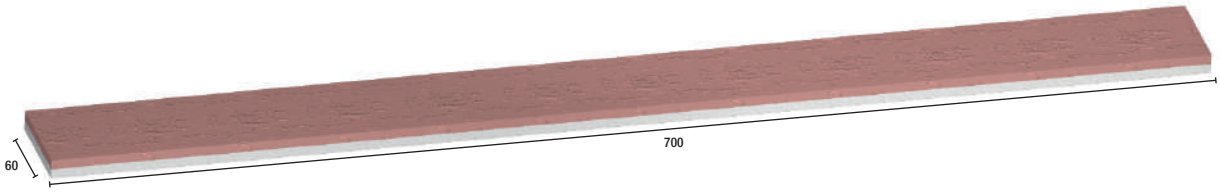

BRC7060

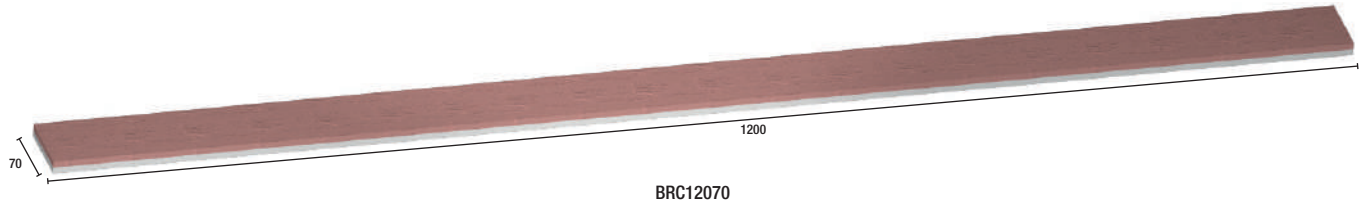

BRC12070

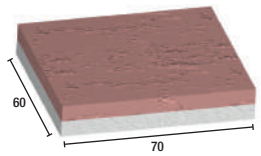

BRC0760

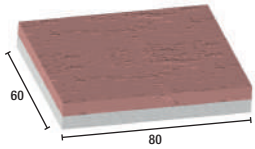

BRC0870

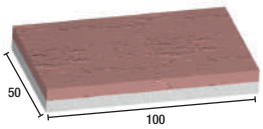

BRC1050

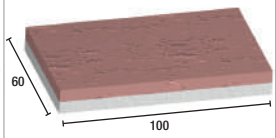

BRC1060

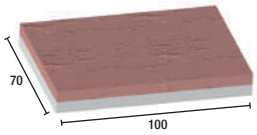

BRC1070

AC	↔	#	€
BRC0760	70x60x12	**Barre à souder** *Barra a soldar I Schweißungstange I Welding bar*	
BRC0870	80x70x12		
BRC1050	100x50x12		
BRC1060	100x60x12		
BRC1070	100x70x12		
BRC12060	1200x60x12		
BRC12070	1200x70x12		
BRC7060	700x60x12		

↔ l (mm) H (mm)

QUANTITÉ CANTIDAD MENGE QUANTITY

ÉTUI PAQUETE PACK

CATÉGORIE / DÉSIGNATION CATEGORÍA / DESIGNACIÓN BESCHREIBUNG DESCRIPTION

Electrodes

Rods / Elektrode / Electrodos

Recommandé par Agricarb
Recommended by | Recomendado por Agricarb | Empfohlen von

ELA0035

ELR6320

AC	↔	#	kg/	€/kg	€/
ELA0035	**3,2x350**	**Electrode d'assemblage acier inox, haute qualité (2 kg/pack)** *High quality stainless steel assembly electrode (2kg/pack)* *Schweißelektrode Edelstahl ; hohe Qualität (2kg/pack)* *Electrodo de ensamblaje de acero inoxidable, alta calidad (2kg/pack)*	2		
ELR6320	**6x450**	**Electrode de rechargement : Forte résistance à l'abrasion (2 kg/pack - 58/62HRC)** *Reloading electrode: High abrasion resistance* *(2 kg/pack - 58/62HRC)* *Hartauftragungs-Elektrode; Hohe Verschleißfestigkeit* *(2 kg/pack - 58/62HRC)* *Electrodo de recarga. Alta resistencia al desgaste* *(2 kg/pack - 58/62HRC)*	2		

Fil

Welding Wire / Drahtschweißung / Hilos

FABSR10-12

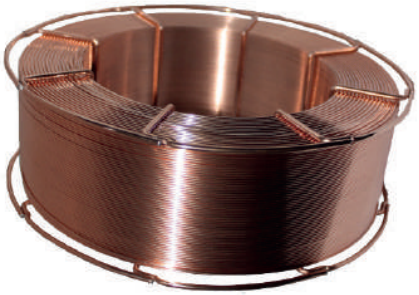

FRBXR05-12

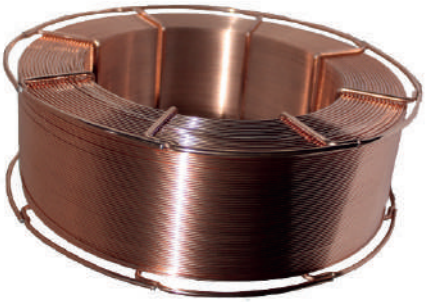

FRBXR15-16

AC	↔	#	kg/	€/kg	€/
FABSR10-12	**Ø12**	**Fil d'assemblage haute qualité (Ø1,2 - 15 kg)** *High quality assembly wire (Ø1,2 - 15kg)* *Schweißdraht, hohe Qualität (Ø1,2 - 15kg* *Alambre de ensamblaje de alta calidad (Ø1,2 - 15kg)*	**15**		
FRBXR05-12	**Ø1,2 - 62/67HRC**	**Fil de rechargement - Forte résistance à l'abrasion (62/67HRC)** *Reloading wire - High abrasion resistance (62/67HRC)* *Nachladefaden - Hohe Verschleißfestigkeit (62/67HRC)* *Alambre de recarga - Alta resistencia al desgaste (62/67HRC)*	**5**		
FRBXR15-12	**Ø1,2 - 62/67 HRC**		**15**		
FRBXR15-16	**Ø1,6 - 62/67HRC**		**15**		

1. APPLICATION & OPPOSABILITE

Les présentes conditions générales de vente (ci-après les « CGV ») s'appliquent à toutes les ventes de produits par AGRICARB à des acheteurs professionnels (ci-après le(s) « Client(s) »), quelles que soient les clauses pouvant figurer sur les documents du Client.

Le fait pour le Client de passer commande auprès d'AGRICARB implique l'adhésion pleine, entière et sans réserve aux présentes CGV ainsi qu'aux Conditions Générales d'Utilisation du site internet AGRICARB pour les commandes en ligne.

Sauf stipulations contraires expresses entre les parties, les présentes CGV prévalent sur tout autre document et notamment sur toutes conditions générales d'achat du Client.

Les présentes CGV constituent le socle unique de la négociation commerciale entre les Parties, conformément à l'article L.441-6 du Code de commerce.

2. COMMANDES

La vente n'est parfaite et le contrat formé (ci-après le « Contrat ») qu'après l'acceptation expresse et par écrit par AGRICARB de la commande du Client matérialisée par un accusé de réception à la demande du Client ou à défaut par l'exécution de la commande par Agricarb. La commande ne peut pas être annulée (résolution) par le Client sauf acceptation préalable et écrite d'AGRICARB.

Toutes les commandes, et leurs compléments éventuels, doivent être formulés par le Client par écrit (fax, courrier ou courriel) ou sur le site internet d'AGRICARB via l'espace personnel du Client. Aucune commande ne saurait être acceptée par téléphone ou par voie orale.

Les compléments de commande (ajout de produit) sur un reliquat seront enregistrés comme une nouvelle commande et fera l'objet de nouveaux frais de port. Celle-ci ne sera considérée comme acceptée que par une confirmation écrite d'AGRICARB.

Les caractéristiques contractuelles des produits sont celles qui figurent sur l'offre d'AGRICARB et/ou sur le bon de commande accepté par les deux parties.

Le Client dispose d'un délai de 7 jours à partir de la date de réception pour effectuer une réclamation sur les vices apparents et/ou sur la non-conformité des produits (ne concerne pas la livraison) par rapport à la commande (notamment quantité ou références erronées). Au-delà de ce délai, les produits livrés seront réputés conformes aux termes de la commande et aucune réclamation portant sur les vices apparents ou sur la conformité des Produits livrés ne pourra être effectuée.

Les ventes sont soumises aux présentes CGV, dont le Client déclare avoir préalablement pris connaissance.

3. PRIX ET REMISES

Les prix applicables sont ceux en vigueur au jour de la passation de la commande par le Client et/ou ceux mentionnés dans l'offre de prix remise par AGRICARB au Client pour la seule durée de validité de cette offre. AGRICARB se réserve la possibilité de modifier ses tarifs à tout moment, après information préalable du Client, sous réserve des Contrats en cours. Toute modification tarifaire sera automatiquement applicable à la date indiquée sur le tarif.

Sauf stipulation expresse convenue entre AGRICARB et le Client, nos prix s'entendent toujours hors taxes, produits non emballés, départ usine Ex Works (CCI 2010). Les prix n'incluent donc pas les frais de chargement, transport, déchargement, douanes et assurances, qui sont supportés par le Client. Tout impôt et/ou taxe dû en application du droit français, et notamment la TVA au taux en vigueur à la date d'émission de la facture, sont à la charge du Client.

La remise accordée par AGRICARB au Client est déterminée selon la base du prix public en vigueur.

Ce taux de remise est défini par AGRICARB en fonction notamment du chiffre d'affaires réalisé l'année précédente, de la valorisation des produits AGRICARB en magasin ainsi que de l'historique commercial entretenu entre le Client et notre société, selon le tableau annexé le cas échéant aux présentes CGV.

Le taux de remise est révisé chaque année.

Les conditions commerciales de vente sont individuelles et confidentielles.

4. LIVRAISON

Sauf accord contraire entre les parties, la livraison est réputée effectuée lors de la mise à disposition des produits au Client dans les locaux d'AGRICARB conformément à l'incoterm Ex-Works - CCI 2010 – (ci-après la « Livraison »).

LE PORT NORMAL EST APPLIQUE PAR DEFAUT, SI VOUS SOUHAITEZ UN PORT EXPRESS, VEUILLEZ CONTACTER LE MAGASIN AVEC VOTRE NUMERO DE COMMANDE AU +33 (0)4 78 04 28 47.

Il peut être convenu entre AGRICARB et le Client soit d'un forfait de départ usine selon le tableau mentionné dans les Conditions Commerciales de Vente, soit d'un franco de port et d'emballage selon le tableau mentionné dans les Conditions Commerciales de Vente, soit d'un Franco sur reliquat.

Les délais de livraison sont donnés à titre indicatif et ne pourront donner lieu à un quelconque dédommagement ou pénalité.

Agricarb n'effectue pas de livraison directe chez l'utilisateur.

Procédure litige Livraison :

- Le Client dispose d'un délai de quarante-huit (48) heures à partir de la date de « Livraison » pour effectuer une réclamation auprès du service client Agricarb : +33 (0)4 78 04 28 47 ou magasin@agricarb.com

- Le client doit indiquer des réserves précises, significatives et complètes sur le document de transport. Les réserves doivent porter sur la marchandise et l'état apparent des colis. Plus les réserves sont précises, plus elles seront incontestables et faciliteront une indemnisation rapide.

Informations obligatoires pour la réclamation :

- Notifier si « risque de manquant » et « palette reçue ouverte et endommagée »
- N° de colis / N° de commande
- Nombre de palette endommagées ou manquantes (ex : sur 3 palettes reçues, 1 endommagée)
- Si produit manquant : référence produit

Toute réclamation hors délai ou non complète ne sera pas prise en compte.

5. CONDITIONS DE REGLEMENT

Pour la première commande, le paiement se fera avant la livraison.

Pour toutes les factures, le règlement aura lieu dans un délai maximum de 30 jours fin de mois étant précisé que le délai court à compter de la date d'émission de la facture, la limite de paiement intervenant à la fin du mois au cours duquel expirent ces 30 jours.

Aucun escompte n'est accordé au Client en cas de paiement anticipé.

Le règlement par le Client des sommes dues postérieurement à la date d'exigibilité figurant sur la facture entraîne de plein droit l'application d'une indemnité forfaitaire de 40€ (articles L441-6 alinéa 12 et D441-5 du code de commerce). En cas de modification légale et/ou réglementaire du montant de cette indemnité forfaitaire, le nouveau montant sera de plein droit substitué à celui figurant dans les présentes CGV. L'application de plein droit de cette indemnisation ne fait pas obstacle à l'application d'une indemnité complémentaire de la créance sur justification, conformément au texte susvisé, a dû concurrence de l'intégralité des sommes qui auront été exposées par AGRICARB, qu'elle qu'en soit la nature, pour le recouvrement de créance.

En cas de retard de paiement, le montant des sommes dues sera majoré d'une pénalité de retard égale à trois (3) fois le taux d'intérêt légal par mois à partir de la date d'échéance.

AGRICARB se réserve le droit d'effectuer des livraisons en contre remboursement.

Le règlement d'une facture doit être effectué en totalité, les éventuels avoirs ou autres déductions (garantie …) accordés seront enregistrés après l'envoi d'un document comptable par AGRICARB.

En cas de non-respect par le Client des présentes conditions de règlement, AGRICARB se réserve le droit de suspendre les livraisons des commandes en cours ou de résilier le Contrat de plein droit, avec effet immédiat, sans préjudice de toute autre action qu'AGRICARB serait en droit d'intenter.

6. GARANTIES

Les produits livrés par AGRICARB bénéficient d'une garantie contractuelle de six (6) mois à partir de la date de Livraison.

La garantie contractuelle s'applique uniquement sur un défaut technique des plaquettes en carbure.

Aucune garantie ne sera acceptée par AGRICARB en cas de mauvaise utilisation, de négligence ou de défaut d'entretien de la part du Client.

L'usure, la casse ou le pliage de la pièce sont expressément exclus de la garantie.

En outre, toute pièce ayant subi une modification à l'initiative du Client et/ou d'un tiers par rapport à la fabrication originale n'entre pas dans le cadre de la garantie (Rechargement, soudage…).

Seules les pièces montées avec une boulonnerie fournie par AGRICARB sont couvertes par la garantie.

Seuls les supports encore pourvus de carbure feront l'objet d'une étude de prise en garantie.

Aucun retour de marchandise ne sera accepté sans notre accord préalable (Consultation de notre équipe commerciale et technique). En cas d'accord, le retour usine s'effectuera, par transporteur, à la charge et aux risques du Client.

Après examen, la société AGRICARB sera seul juge du constat de vice de fabrication.

Le cas échéant, la ou les pièces prises en garantie seront remplacées par une pièce semblable ou équivalente, aucun avoir ne sera accordé par AGRICARB.

7. RESPONSABILITES

La responsabilité totale d'AGRICARB est limitée aux seuls dommages matériels et corporels directs causés au Client et imputables exclusivement aux produits et/ou à une inexécution contractuelle d'AGRICARB. La responsabilité d'AGRICARB du fait des produits vendus au Client est expressément exclue pour tous les dommages indirects et/ou immatériels, consécutifs ou non consécutifs, subis par le Client et/ou par un tiers, tels que notamment les pertes d'exploitation, de chiffre d'affaires, de commandes, de clientèle, perte d'image, etc. de sorte qu'AGRICARB ne devra aucuns dommages-intérêts à ce titre.

La responsabilité d'AGRICARB du fait des produits vendus, ayant causé un dommage au Client ou à un tiers, est expressément exclue en cas de mauvaise utilisation, négligence, ou défaut d'entretien de la part du Client, comme en cas d'usure normale du produit ou de Force Majeure (tel que définie à l'article 11), de sorte qu'AGRICARB ne devra aucuns dommages-intérêts à ce titre.

8. REPRISES PIECES

Les reprises de pièces invendues du catalogue feront l'objet d'une décote de 20 à 50 %.

Les reprises de pièces spécifiques (hors catalogue en vigueur) feront l'objet d'un chiffrage au préalable.

9. RESERVE DE PROPRIETE

Les produits objets Contrat sont vendus avec une clause subordonnant expressément le transfert de leur propriété au paiement intégral du prix en principal et accessoires. En conséquence, en cas de défaut de paiement, AGRICARB pourra reprendre possession des produits livrés, sans préjudice de toute autre action qu'AGRICARB serait en droit d'intenter.

Il est toutefois entendu que la simple remise d'un titre créant une obligation à payer, traite ou autre, ne constitue pas un paiement au sens de la présente clause, la créance originaire d'AGRICARB sur le Client subsistant avec toutes les garanties qui y sont attachées, y compris la réserve de propriété jusqu'à ce que ledit effet de commerce ait été effectivement payé.

Les dispositions ci-dessus ne font pas obstacle dès la Livraison (cf. art 4) des produits, au transfert au Client des risques de perte ou de détérioration des produits soumis à réserve de propriété ainsi que des dommages qu'ils pourraient occasionner.

Le Client devra souscrire une assurance garantissant les risques nés à compter de la Livraison des marchandises.

Tant que le prix n'aura pas été intégralement payé, le Client devra individualiser les marchandises livrées au titre du présent Contrat. Les matériels en stock sont présumés être ceux impayés.

En cas de saisie, ou de toute autre intervention d'un tiers sur les marchandises propriété d'AGRICARB, le Client devra impérativement en informer AGRICARB sans délai afin de lui permettre de s'y opposer et de préserver ses droits.

Le Client s'interdit en outre de donner en gage ou de céder à titre de garantie la propriété des marchandises.

Le Client est autorisé, dans le cadre de l'exploitation normale de son établissement, à revendre les marchandises objet du présent Contrat.

Toutefois, il s'oblige, en cas de revente alors que le prix n'a pas été réglé à l'échéance, à régler immédiatement le solde du prix restant dû à AGRICARB ou à informer les sous-acquéreurs que lesdites marchandises font l'objet d'une clause de réserve de propriété et à avertir AGRICARB de cette cession afin qu'AGRICARB puisse préserver ses droits et, le cas échéant, exercer une revendication sur le prix de revente à l'égard du sous-acquéreur.

10. PROPRIETE INTELLECTUELLE

Tous les documents techniques remis aux Clients demeurent la propriété exclusive d'AGRICARB, seul titulaire des droits de propriété intellectuelle sur ces documents.

De même, les droits de propriété intellectuelle relatifs aux produits restent la propriété pleine et entière d'AGRICARB ou des titulaires de ces droits. Seul est concédé au Client, à titre personnel, non exclusif et non transférable, un droit d'usage de ces droits de propriété intellectuelle, limité à un usage des produits et des documents techniques internes à l'entreprise du Client, pour la France et pour la durée de vie du produit. Le Client s'engage à ne faire aucun usage de ces documents susceptible de porter atteinte aux droits de propriété industrielle ou intellectuelle d'AGRICARB.

11. FORCE MAJEURE

AGRICARB ne sera pas responsable des retards et/ou inexécutions dus à des cas de force majeure, telle que définie par l'article 1218 du Code civil, ou en cas de grève du personnel d'AGRICARB, même si cet évènement ne revêt pas les caractères légaux ou jurisprudentiels de la force majeure (ci-après la « Force Majeure »). En outre, les obligations d'AGRICARB envers le Client seront suspendues en cas de Force Majeure jusqu'à la cessation dudit cas de Force Majeure.

12. DROIT APPLICABLE & LITIGES

Les présentes CGV et le Contrat sont régis par le droit français. L'application de l'ensemble des dispositions de la Convention de Vienne du 11 avril 1980 relative aux contrats de vente internationale de marchandises est expressément exclue.

En cas de difficulté ou de litige concernant la validité, l'interprétation, et/ou l'exécution des présentes CGV, les parties s'efforceront de résoudre leurs différends à l'amiable. En cas de désaccord persistant, le litige sera porté devant le tribunal de commerce de Lyon.

1. APPLICATION & OPPOSABILITY

The present General Terms of Sales apply to all product sales by AGRICARB to professional buyers (hereafter the "Customer(s)"), regardless of the clauses stated in the Customer's documents.

The Customer placing an order with AGRICARB implies that they unreservedly and fully agree with the present Terms of Sales, as well as the Terms of Sales of our AGRICARB website for those Customers placing their orders via our website.

Unless otherwise expressly agreed between the parties, the present Terms of Sales prevail over any other document, particularly over the Customer's General Terms of Purchase.

These General Terms of Sales constitute the sole base of commercial negotiation between the Parties, according to Article L.441-6 of the French Commerce Code.

2. ORDERS

The sale is agreed upon and the contract deemed as formed (hereafter referred to as the "Contract") only when AGRICARB has expressly agreed to the Customer's order in writing, in the form of an order confirmation sent to the Customer upon their demand, or, failing that, by AGRICARB carrying out the order to completion. The order may not be canceled by the Customer unless otherwise expressly agreed to in writing by AGRICARB.

All orders and potential additions to those orders shall be submitted by the Customer in writing (fax, post or email) or through the Customer's personal account on the AGRICARB website. No orders formulated orally, in person or over the phone, shall be taken into account.

The addition of further references to backorders will be considered as agreed upon only if expressly accepted in writing by AGRICARB and will be processed as new orders ; as such, freight costs will apply.

The contractual characteristics of the products are those stated on AGRICARB's price offers and/or on the purchase orders, accepted by both parties.

The Customer has 7 days, starting from the delivery date, to report a claim regarding visible defects and/or the non-conformity of the goods (not including the delivery of the goods) with respect to their order (particularly in case of the wrong products or quantities being received). After this deadline, the products received by the Customer will be considered as conform to the order's terms and no claims with regards to visible defects and/or the conformity of the delivered goods will be receivable.

All sales are submitted to these General Terms of Sales, which the Customer declares to have acknowledged and accepted.

3. PRICING AND DISCOUNTS

The applicable prices are those in effect at the time the order is placed by the Customer and/or those displayed on the offer given to the customer by AGRICARB, only for the duration of validity of said offer. AGRICARB reserves itself the possibility to modify their price list at any time, with prior notice to the Customer, should the existing Contracts allow it. Any tariff change will be automatically applicable starting from the date indicated on the new pricing.

Unless otherwise expressly agreed upon between AGRICARB and the Customer, AGRICARB's prices are always indicated exclusive of taxes, for unpacked pieces, EX-WORKS (CCI 2010). Hence, prices do not include the costs related to loading, freight, unloading, customs, insurance, all of which are supported by the Customer. Any tax incurred by French law, particularly the VAT at the rate applicable on the date the invoice was issued, will be borne by the Customer.

The discounts granted to the Customer by AGRICARB are determined based upon the current public prices.

The discount rates are granted by AGRICARB notably as a function of the Customer's turnover over the last period, as well as the value of AGRICARB's products in stores, and the historic commercial relationship between the Customer and AGRICARB (where appropriate, see appended table).

The discount rate is subject to yearly revision.

The trade conditions are individual and confidential.

4. DELIVERY

Unless otherwise expressly agreed between the Parties, the delivery is considered as successful once the products have been made available to the Customer by AGRICARB within its facility, as defined by the Incoterm EX WORKS - CCI 2010 (hereafter referred to as the "Delivery").

AGRICARB and the Customer may agree upon EX-WORKS set prices (see table within these General Terms of Sales), carriage and packaging paid prices (see table within these General Terms of Sales), or free shipping on backorders.

Delivery times are given for information purposes only and may not lead to any type of compensation.

AGRICARB does not offer direct delivery to end-customers.

Litigation proceedings regarding Delivery:

- **The Customer has forty-eight (48) hours from the time of Delivery to report a claim with AGRICARB's customer service: +33 (0)4 78 04 28 47 or magasin@agricarb.com**
- **The Customer must state their precise, significant and complete reservations on the transportation documents.**
- **The reservations must bear on the goods and the visible aspect of the package. The more precise the reservations, the more indisputable they will be, leading to quicker examination of the claim and possible compensation.**

Mandatory details to report a claim:

- **State whether some pieces could be "missing" from the package or if the "pallet was delivered opened and damaged"**
- **Package n° / Order n°**
- **N° of damaged pallets or missing (ex. 1 damaged pallet out of 3 delivered pallets)**
- **In case of missing products: quantity and product references**

Any claim after this deadline or any missing information will lead to your claim being dismissed.

5. TERMS OF PAYMENT

For new customers, a payment on Pro-Forma invoice is required.

Payment of all invoices is due within a maximum of 30 days, counting from the end of the month following the date of issuance of the invoice.

No discounts will be granted for early payments.

Payment by the Customer of the sums due after the due date appearing on the invoice automatically entails the application of a fixed compensation of 40€ (articles L441-6 paragraph 12 and D441-5 of the commercial code). In the event of a legal and/or regulatory modification of the amount of this fixed compensation, the new amount will automatically replace the one appearing in these General Terms and Conditions. The automatic application of this compensation does not preclude the application of additional compensation for the claim upon justification, in accordance with the above-mentioned text, up to the entirety of the sums which will have been incurred by AGRICARB, whatever their nature, for debt recovery.

In case of overdue invoices, the amount due will be increased by a late payment penalty equal to three (3) times the legal interest rate per month from the due date.

AGRICARB reserves itself the right to ship orders through cash on delivery services.

Invoices shall be paid in full ; potential credit notes or other deductions (ex: guarantees) granted to the Customer shall be registered and deducted only once AGRICARB has issued a supporting accounting document.

Should the Customer not comply with the above terms of payment, AGRICARB reserves itself the right to suspend all ongoing order shipments or to terminate its Contract with the Customer, without prior notice, in addition to any other action that AGRICARB would be entitled to pursue.

6. GUARANTEES

The products sold by AGRICARB are guaranteed contractually for a duration of six (6) months from the Delivery date.

Said contractual guarantee only applies to technical defaults of the carbide plates.

No guarantee will be accepted in the following cases: misuse, negligence, lack or absence of maintenance on behalf of the Customer.

The wear, breakage or folding of the pieces are explicitly excluded from the guarantee.

Therefore, any AGRICARB pieces that have been altered by the Customer and/or a Third Party will not be accepted as part of a guarantee claim (hardfacing, welding…)

Only pieces that have been mounted on and used with AGRICARB bolting will be accepted as part of a guarantee claim.

Only pieces that still have carbide on them will be accepted as part of a guarantee claim.

Any return of goods shall be discussed and explicitly agreed upon beforehand by our sales and technical teams. Any approved return of goods to AGRICARB will be organized via a carrier, at the expense and risks of the Customer.

Upon examination of the returned products, AGRICARB will be the sole judge of the conformity or nonconformity of the products.

In the latter case, the returned product(s) will be accepted as part of a guarantee claim and replaced by a similar or equivalent product. No credit notes will be issued by AGRICARB.

7. LIABILITY

The full responsibility of AGRICARB is limited to the damage of property or persons directly caused to the Customer and solely attributable to the products and/or to a contractual non-performance on behalf of AGRICARB. The liability of AGRICARB with regards to the products sold to its Customers is explicitly excluded in the case of any indirect and/or non-physical damage, consecutive or not, suffered by the Customer and/or a Third Party, such as operating losses, loss or decrease of revenue, orders, clients, company image, etc. The latter may not give rise to any type of compensation on behalf of AGRICARB.

The liability of AGRICARB due to the products sold having caused damage to the Customer or a third party is expressly excluded in the event of misuse, negligence, or lack of maintenance on behalf of the Customer ; the same applies for normal wear and tear of the products or any Force Majeure event (as defined in article 12). As such, all of the previous may not lead to any type of compensation on behalf of AGRICARB.

8. RETURN OF GOODS

Returned unsold catalog products will be refunded at a discounted rate (between 20 and 50%).

The return of custom parts (i.e. parts not listed in the current catalog) and the resulting refund shall be agreed upon upfront between AGRICARB and the Customer.

9. RESERVATION OF OWNERSHIP

AGRICARB sells products to the Customer with a clause expressly subordinating the transfer of ownership of the property once full payment of the price in principal and accessories has been received. Consequently, in the event of non-payment, AGRICARB may repossess the delivered products, in addition to any other action that AGRICARB would be entitled to pursue.

It is understood, however, that the simple delivery of a document creating an obligation to pay, bank draft or otherwise, does not constitute a payment within the meaning of this clause, the original debt of AGRICARB on the Client subsisting with all the guarantees which therein are attached, including the retention of title until said commercial document has actually been paid.

The above provisions do not prevent, upon Delivery (see article 4) of the products, the transfer to the Customer of the risks of loss or deterioration of the products subject to retention of title as well as the damage that they could cause.

The Customer must take out insurance covering risks arising from Delivery of the goods.

Until the price has been paid in full, the Customer must individualize the goods delivered under this Contract. Materials in stock are presumed to be those unpaid.

In the event of seizure, or any other intervention by a third party, on the goods owned by AGRICARB, the Customer must inform AGRICARB without delay so that the company may oppose it and safeguard its rights.

The Customer further agrees not to pledge or transfer ownership of the goods as collateral.

The Customer is authorized, as part of the normal operation of its establishment, to resell the goods covered by this Contract.

However, should the Customer resell products that have yet to be paid for in full to AGRICARB by the due date, the latter commits to immediately paying the balance of the price remaining due to AGRICARB or to inform the sub-purchasers that said goods are the object of an ownership reserve clause and to notify AGRICARB of this transfer so that AGRICARB can safeguard its rights and, where applicable, exercise a claim on the resale price against the sub-purchaser.

10. INTELLECTUAL PROPERTY

Any and all technical documents sent to the Customer by AGRICARB remain the sole property of the latter, as the sole owner of the intellectual property rights of said documents.

Likewise, the intellectual property rights relating to the products remain the full and own property of AGRICARB or their rightful right owners. The Customer is given a right of usage of these intellectual property rights, on a purely personal, non-exclusive and non-transferable basis. This right of usage is strictly limited to the use of products and any technical documentation for internal purposes of the Customer, for France, for the product's lifetime. The Customer commits to not using any of said documents in such a way that could violate AGRICARB's industrial and/or intellectual property rights.

11. FORCE MAJEURE

AGRICARB may not be held responsible for any delay and/or non-performance due to force majeure, as defined by Article 1218 of the Civil Code, or in the event of a strike of its workforce, even if such event does not meet the legal or jurisprudential characteristics of force majeure (hereafter referred to as "Force Majeure"). Furthermore, AGRICARB's obligations toward the Customer will be suspended in the event of Force Majeure, until said Force Majeure event has been resolved.

12. GOVERNING LAW AND DISPUTES

These General Terms of Sales and the Contract are governed by French law. The application of the entirety of the Vienna Convention on Contracts for the International Sale of Goods of April, 11th 1980 is expressly excluded.

Should any difficulty or litigation arise relating to the validity, interpretation and/or the execution of these General Terms of Sales, the Parties will try their best to resolve the issue at hand amicably. Should the disagreement persist, the issue will be carried in front of the commercial court of Lyon.

A

ACTUB1210-22 151
ACTUB1412-22 151
ACTUB1714-11 151
ACTUB2612-35 151
ADA0301 32
ADA8679 32
ADB0351 55
ADB0447 32
ADF3267 32
ADG0087 33
ADG0280 33
ADG0440 33
ADH0854 ..... 34, 37
ADH0856 ..... 32, 34, 37, 38
ADH0856-HY 34
ADH8883 34
ADH9058 34
ADK0005 34
ADK0125 35
ADK1123 35
ADK4701 36
ADK6015 ..... 34, 36
ADK6025 34
ADK6055 34
ADK7032 35
ADK7186 36
ADK8180 35
ADL0018 36
ADL0020 36
ADL0360 36
ADL0360 38
ADL360C 32, 34, 36, 38
ADL4428 36
ADL4460 ..... 32, 36
ADL4530 36
ADP0240 37
ADP0250 37
ADP0300 37
ADQ4012 ..... 38, 126
ADQ5012 ..... 32, 38, 126
ADQ5014 ..... 33, 35, 38, 126
ADR0075 38
ADR0290 38
ADS0392 60
ADS9708 ..... 32, 38
ADU3214 ..... 32, 38
ADU3214 127
ADU3214C 127
ADV5001 39

B

BDA7055 55
BDA8055 55
BDA8765 10
BDA8765-40 10
BDAD8765 10
BDB0070 55
BDB0231 55
BDB8237 11
BDD0120 55
BDD3225 48
BDD4325 48
BDD7325 48
BDF2317C 12
BDG3417C 12
BDG8392 ..... 13, 24
BDK0470 54
BDK1245C 16
BDK1320 54
BDK2040P 19
BDK2229V 13
BDK2230 13
BDK3050 19
BDK3090 ..... 19, 22, 24
BDK5247 17
BDK5650 18
BDK5772 16
BDK6068 16
BDK7920A 18
BDK7920B 18
BDK7920C 18
BDK7920P 18
BDK9430 16
BDKD9430 16
BDL0220 20
BDL220V 10, 17, 20, 22, 25
BDL4386 20
BDL4441B 12, 20
BDL4441C 12, 20
BDL4441P 12
BDL4441P 20
BDL4442 ..... 12, 20
BDL7106 20
BDL8012 20
BDLD4441N 20
BDP0151A 22
BDP0151B 22
BDP0151C 22
BDP0151P 23
BDP5248 23
BDQ2214 24
BDR1667 24
BDR200V 25
BDR310V 24
BDR4428 54
BDS7050 ..... 47, 54, 131
BDS7050-S 46
BDU0701 25
BDU2065C 10, 25
BDV0002 54
BDV2854C 26
BDV3698 26
BDV7618 26
BDV8117 26
BDV8441 26
BDV9233A 26
BDV9233B 26
BDV9233C 26
BDV9233P 26
BDV9998 121
BGRS1966 104
BICA1254 110
BICU0080-HR 111
BICU0105-HR 111
BICU0135-HR 112
BICU0150-HR 112
BICU0175-HR 112
BICU0200HR 112
BLD0049 49
BLD0070 49
BLG0117-S 46
BLK0161 54
BLM6022 46
BLM7234 46
BLR0085 ..... 46, 130
BLR6233 46

C

CLM0270 46
CLR0085 46
CLR0085 130
CMA4222 ..... 52, 136
CMA4225 ..... 52, 136
CMA4225-L 52, 136
CMG0305 133
CMG3306 133
COLE2890 71
COR5020 ..... 84, 144
COU0227 70
CSD0720 84
CSD2549 84
CSD3491 84
CSD3563 84
CSD3565 84
CSG2338 84
CSG2380 84
CSG3388 84
CSG7319 84
CSG7349 85
CSH0106 85
CSH0108 85
CSH0138 85
CSH1111 85
CSH9140 86
CSK0608 86
CSK0609 86
CSL0006 86
CSL0504 86
CSL1525 86
CSL1900 86
CSL1903 86
CSN0501 86

D

DAM2337-O 90
DAN5015 146
DBR0184 92
DFO1001 92
DFO8001 92
DFO8005 92
DHA2774-O 91
DHA2774F-O 90
DHA2980-O 91
DHA7496 91
DHA7496F 91
DHAL0114-O 90
DHAL0454-O 90
DHAL0470-O 90
DHAL5650 90
DHAL7400-O 90
DHO2937 92
DHO5505 93
DHO5598 93
DHS0146-O 98
DHS0308-O 98
DHS0320-O 98
DKE0302 91
DKE0303 91
DKG0026 97

DKG0030 97
DKG0034 97
DKU0394 93
DKU0494 93
DKU0964 93
DKU2050-O 93
DKU2520-O 94
DKU2570 94
DKU2590 92
DKU2590 94
DKU7070-O 94
DKU8380-O 94
DKV0018 ..... 90, 94
DKV0146 94
DKV4150 ..... 94, 97
DKV6150 ..... 94, 97
DLE1118 ..... 95, 98
DLM7012 95
DLM7022 ..... 92, 95
DLM7048-O 95
DLM7048L-O 95
DLM7058-O 95
DLM7110-O 96
DLM7110L-O 96
DMA0006 ..... 92, 96, 98
DMA0007 ..... 90, 92, 96, 98
DMA0009-O 96
DMA0159-O 96
DMA0252-O 96
DPA0265-R 104
DPA0275-R 104
DPA0335-R 104
DPB0360-R 104
DPB0370-R 104
DPG0255-R 104
DPG0343-R 104
DPG0345-R 105
DPG0370-R 105
DPG0415-R 105
DPG9660-R 105
DPO0120 96
DPO0220 97
DPO4002-O 96
DPR0255-R 105
DPR0330-R 104
DPS0330-R 105
DPS0380-R 105
DRA0025 ..... 100, 102
DRA3024 ..... 100, 102
DRA3028 102

E

ESCAL4114 28
ETD5587 70
ETG0473 70
ETG2323 70
ETG3461 70
ETH0038 70
ETH0120 70
ETH0172 70
ETH1780 71
ETH7220 71
ETK0250 71
ETK3230 71
ETL1031 72
ETL3450 72
ETL3454 72

G

GAL0080 106
GAM0040 106
GAM0055 ..... 106, 108
GAM0085 106
GAM0090 ..... 106, 109
GAM7074 106
GBR8975 106
GDU0003 106
GHO0009 106
GHO6602 106
GKO1201 107
GKU0075 ..... 107, 109
GKU0090 ..... 107, 109
GKU5130 108
GKV0105 108
GLE102L 108
GLM0010 108
GLM2004 108
GLM2005 108
GMA0095 108
GMA0667 108
GRA0007 109
GRA0080 109
GSL0090 109
GSU0100 108
GVI0005 109

H

HEBR0490 100
HECA0307 100
HEEI5002 100
HEKO5380 100
HEVA5067 103
HEVA6239 103
HEVA8717 103

L

LAB0180 48
LAB0510 49
LAB0515 49
LAB5122 ..... 48, 130
LAB7069 54
LADE7036 54
LAG1265N 48
LAG1267 48
LAG1267N 48
LAG1268 48
LDD1072 54
LDD1120 54
LDD3050 49
LDD4138 49
LDD4139 49
LEM0270 144
LEM0272 144
LEM0273 144
LEM0274 144

M

MDBO01080 110
MDBO01105 110
MDBO01150 110
MDBO01180 110
MDBO02140 110
MDBO02160 110
MDRI02150 110
MSBI0080 110
MSBI0105 110
MSBI0150 111
MSBI0180 111
MSBI0250 111

P

PBA0677 64
PBB1710 64
PBB1712 64
PBD0025 64
PBD025P 64
PBD0798 64
PBD2580P 64
PBG0023 ..... 64, 68
PBG2385 ..... 64, 68
PBG7328 65
PBH0029 65
PBH2128 65
PBI0018 ..... 65, 66
PBK5309 ..... 66, 68
PBK9085 66
PBK9085 68
PBL4054 66
PBL4054N 66
PBL4156N 66
PBN0095 66
PBO0131 66
PBO0809 68
PBP0010 68
PBP0210 68
PBR0102 ..... 64, 68
PBR0350 68
PBS0090 69
PBS0188 ..... 19, 66, 68
PMG0030 ..... 70, 133
PMG0035 70
PMS2218 142
PMS2518 142
PMS3025 142
PMS3218 142
PMS3512 142
PMV5325 ..... 72, 133
PSHERS 147
PSHERS-3 147
PSRBD-80 147
PSRDH-135 147
PSRDH-90 147
PSRSC-33 147
PSRSC-70 147
PSS T 129
PSS T** 43
PSST-1020 147
PSST-2030 147
PSST-3040 147

R

RAD0080 80
RAD080B 80
RAG0055 80
RAG0065 80
RAG0083 80
RAH0064 ..... 80, 82
RAH064B 80
RAH064T 80
RAK0070 80
RAK070L 81

RAL0087 81
RAL087B 81
RAL1470 145
RAL3723 81
RAL3729 81
RAN0090 82
RAO0105 82
RCHERSH-19-2 147
RCHERSH-19-3 147
RDC0714 143
RDC1214 143
REC0121 145
REC0122 145
REC0818 145
REC1116 146
REC3030 146
REC45101 146
REC45151 146
REC7525 146
REC9008 145
RJB3519 146
ROLH3828 100
ROLK2800 101
ROLK3600 101
ROVH3901 100
ROVH9901 100
ROVK1600 101
ROVK7000 101
ROVK7510 101
ROVM0426 101
ROVM0428 102
ROVM0435 102
RPM4510 145
RPM4510E 145
RPM45161 145
RPM45162 145
RPM45163 145
RPM45164E 145
RPM45191 145
RPM45192 145
RPM45193 145
RPM45194E 145
RPM9016 145
RPM9019 145
RPM90191 146
RPS1217 146

S

SBA0679 74
SBD0182 74
SBD5153 74
SBD7361M 74
SBG0401 74
SBG0423M 74
SBG0600M 74
SBG0601 74
SBG0613M 74
SBG8125M 74
SBH0134M 75
SBH0136M 75
SBH0140M 75
SBH0170 75
SBH0172M 75
SBH0202M 76
SBH0800M 76
SBH0862M 76
SBH0865M 76
SBH0884M 76
SBH0886M 76
SBK3002M 76
SBK3004M 76
SBK3006M 76
SBK3056M 76, 78
SBK3080M 77
SBL2010 77
SBL2020 77
SBL2030 ..... 77, 78
SBL2034 ..... 77, 78
SBN0452M 78
SBO4600M 78
SBR0350M 78
SBV0043M 78
SCA1660B 10
SCA8676 10
SCA8677 10
SCA8734C 10
SCAD8676 11
SCB0427P 11
SCC3312-H 28
SCC3314-H 28
SCC7012-H 28
SCH0080A 12, 14, 24
SCH0080B 12, 14, 24
SCH0080C 12, 15, 24
SCH0080P 11, 14, 24
SCH0080P-HY 10, 14, 24
SCH1177 14
SCH1357 15
SCH1358 15
SCH1512 14
SCH1514 14
SCH2217 15
SCH5006 14
SCHD0080 ..... 11, 14
SCK0552 ..... 18, 100
SCK0552-TH 101
SCK0792 18
SCK0800 18
SCK3032 ..... 13, 124
SCK3120C 18
SCK6055 16
SCK6064A 16,
SCK6064B 16, 22
SCK6064C 16, 22
SCK6064P 16, 22
SCK6348 13
SCKD6064 17
SCKD6064N 17
SCL5420 21
SCO8225C 22
SCU3312 28
SCU3314 28
SCU7012 28
SCU9071 28
SDA0433-R 56
SDA0445-R 56
SDA1368 56
SDA4625-R 56
SDA5610-R 56
SDA6080-R 56
SDA8378-R 56
SDAG7032-R 56, 130
SDAG7042-R 56, 130
SDB0171-R 56
SDB0197-R 57
SDC0071-R 57
SDC0075-R 57
SDG7336-R 57
SDGA0040-R 57, 130
SDGO1003 131
SDJ1020-R 58
SDK0130 58
SDK0290 58
SDK0650 58
SDL0113-R 58
SDL3005-R 58, 59
SDL4021-INF 21
SDL4021-INF-25 21
SDL4021-SUP 21
SDM0270-R 58
SDM0370-R 58
SDM0681-R 58
SDM2661-R 58
SDQ0022-AR 59, 60
SDQ0022-R 59, 60
SDQ2070-R 59
SDQ2080-R 59
SDR4438-R 60
SDR4529-R 60
SDS9148-R 60
SFA9102 ..... 52, 136
SFA9106 ..... 52, 136
SFA9111 ..... 52, 136
SFA9206 ..... 52, 136
SFA9303 ..... 52, 136
SFA9304 ..... 52, 136
SFA9307 ..... 52, 136
SFA9311 ..... 53, 137
SFA9312 ..... 53, 137
SFA9313 53
SFA9317 53
SFA9318 53
SFA9321 53
SFA9339 53
SMA0702 118
SMA2808 118
SMA5961 118
SMB0446 11
SMH0262 ..... 118, 120
SMH0645 118
SMH0656 118
SMH0883 118
SMH2200 15
SMJ7612 118
SMK1740 118
SMK1745 118
SMK3634 119
SMK3634-F 119
SMK4266 119
SMK6064 17
SMKU0739 119
SMKV0092 119
SML4441 21
SMM0369 120
SMM4969 120
SMM7095 120
SMM7896 120
SMM7896-F 120
SMP0151 23
SMR3660 120
SMR6716 120

SMR6718 120
SMR9157 120
SMS2803 121
SMS9780 121
SMU0045 ..... 102, 121
SMV5996 26
SOC0050 ..... 29, 124
SOC0060 ..... 29, 124
SOC0060-RV 29, 124
SOC0060-XT 29, 124
SOC0200 29
SOC0202 30
SOC0203 30
SOC0212 30
SOC060A 30, 124
SOC060F 30, 124
SOC203V 28, 30
SOC213V 18, 28, 30
SOC4050 ..... 30, 125
SOC6070-XT 30, 124
SOC6836 ..... 30, 125
SOC6836F 124
SOC7080 ..... 31, 125
SRH1473 116
SRH3301 116
SRM0141 116
SRM5060 116
SRR7142 116
SRR7168 116
SRV0501 116
STB0173M 40, 128
STC2560M 40
STF0236M 40
STF0236M 128
STH1511M 40
STH6759 40
STH7505 40
STK0584M 40
STK4032M 40
STK4032M-12 40
STK7658M 40
STKU3170M 41
STKV0235M 41
STL0066 41
STL0080 41
STL4356M 41
STT0260 42
STT0300 42
STU1810M 42, 128
STU2512M 42, 128
STU3012M 42, 128
STU3812M 42, 128
STV5038M 42
SVI0030-R 102
SVI0030-XT 102
SVI1335P-HR 102
SVI1835-HR 102
SVI2039 121
SVI5010 103
SVI5012 103
SVI6010 103
SVI6012 103

V

VAFE6600 126
VAGA0006 ..... 33, 126
VAGA0007 ..... 33, 126
VAGA0400 126
VAGA4600 126
VAGA5400 126
VAGA5700 126
VAGR0131 ..... 48, 130
VBKI8342 131
VDBO3747 134
VDBO3748 134
VGBO3300 124
VIAC8202 134
VIAC9175 134
VIAC9271 134
VIBO9592 134
VIBO9593 134
VIBO9594 134
VIBR1131 134
VIBR2151 134
VICL0257 135
VICL5316 135
VIFE1100 135
VIFE8600 135
VISP0400 135
VISP0540 135
VRBO3021 132
VRBO3025 132
VSBO3125 132
VSBO3127 132
VSDC0030 130
VSDC0040 130
VSDC2160 130
VSGA5500 133
VSGA5900 133
VSTB3011 128
VSTB3013 128
VSTB3014 128
VSTB3053 128

Nos représentants AgriCarb | Our AgriCarb representatives
Unsere AgriCarb-Vertreter | Nuestros representantes de AgriCarb

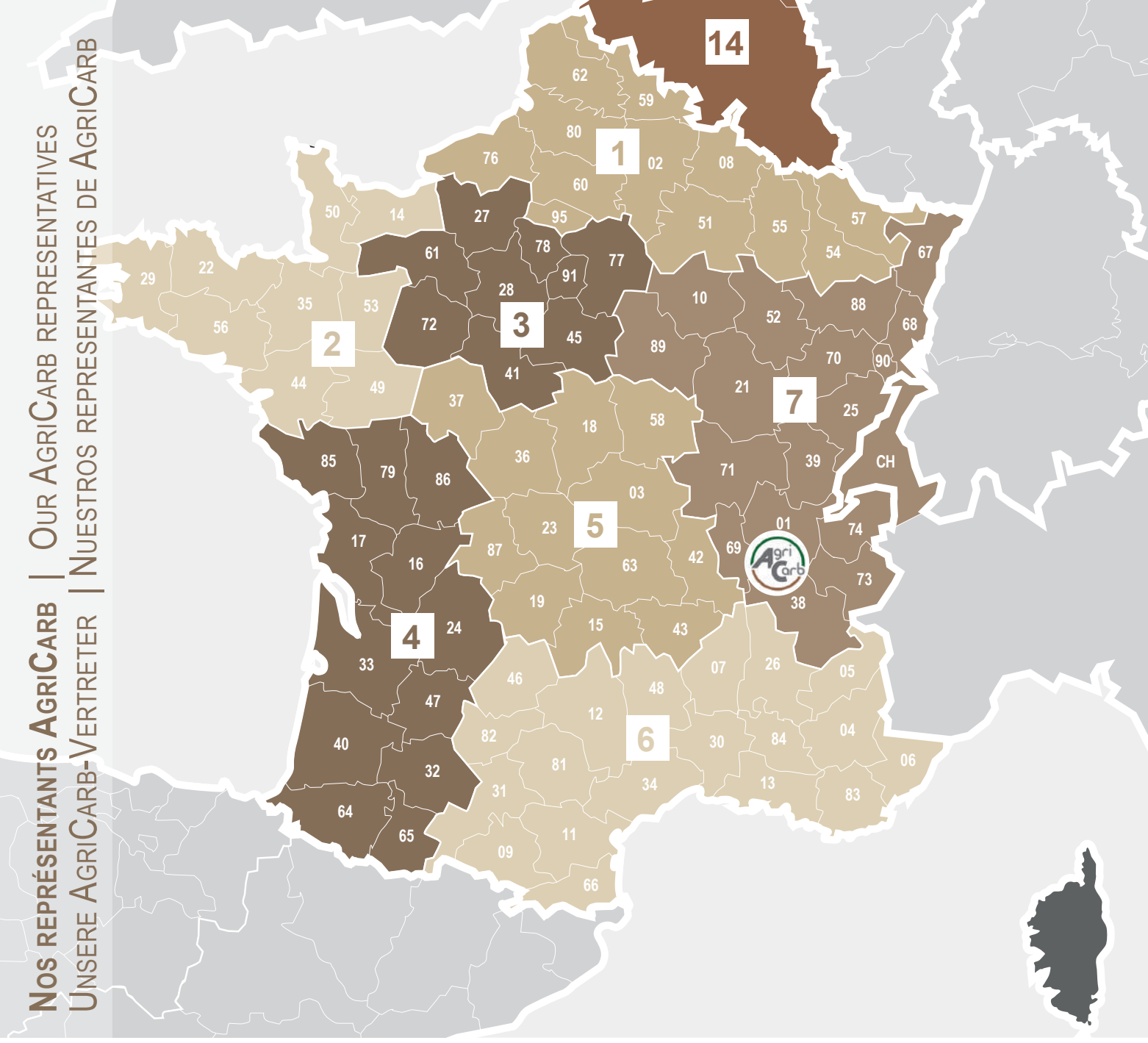

Arnaud WYNANDS
Directeur Commercial France

Gaëlle MACALUSO
Assistante commerciale France
gaelle.macaluso@ceratizit.com
T 04 78 04 28 47

1 **Lucie MOUY**
Secteur Nord
lucie.mouy@ceratizit.com
M 06 19 72 85 61

4 **David DEFFRENE**
Secteur Ouest
david.deffrene@ceratizit.com
M 06 48 14 94 02

7 **Benoît DALAS**
Secteur Grand-Est et Suisse Romande
benoit.dalas@ceratizit.com
M 06 13 96 41 16

2 **Ludovic GLORY**
Secteur Bretagne
ludovic.glory@ceratizit.com
M 06 22 99 69 67

5 **Jean-Marc PECHON**
Secteur Centre
jean-marc.pechon@ceratizit.com
M 06 20 26 44 75

3 **Florent GUÉDOU**
Secteur Beauce
florent.guedou@ceratizit.com
M 06 20 23 36 33

6 **Richard LLOPIS**
Secteur Sud
richard.llopis@ceratizit.com
M 06 18 12 50 54

14 **Damien LAMBRECHT**
Importateur Benelux
CARBILAM
info@carbilam.be
T 0032 (0)474 636 884

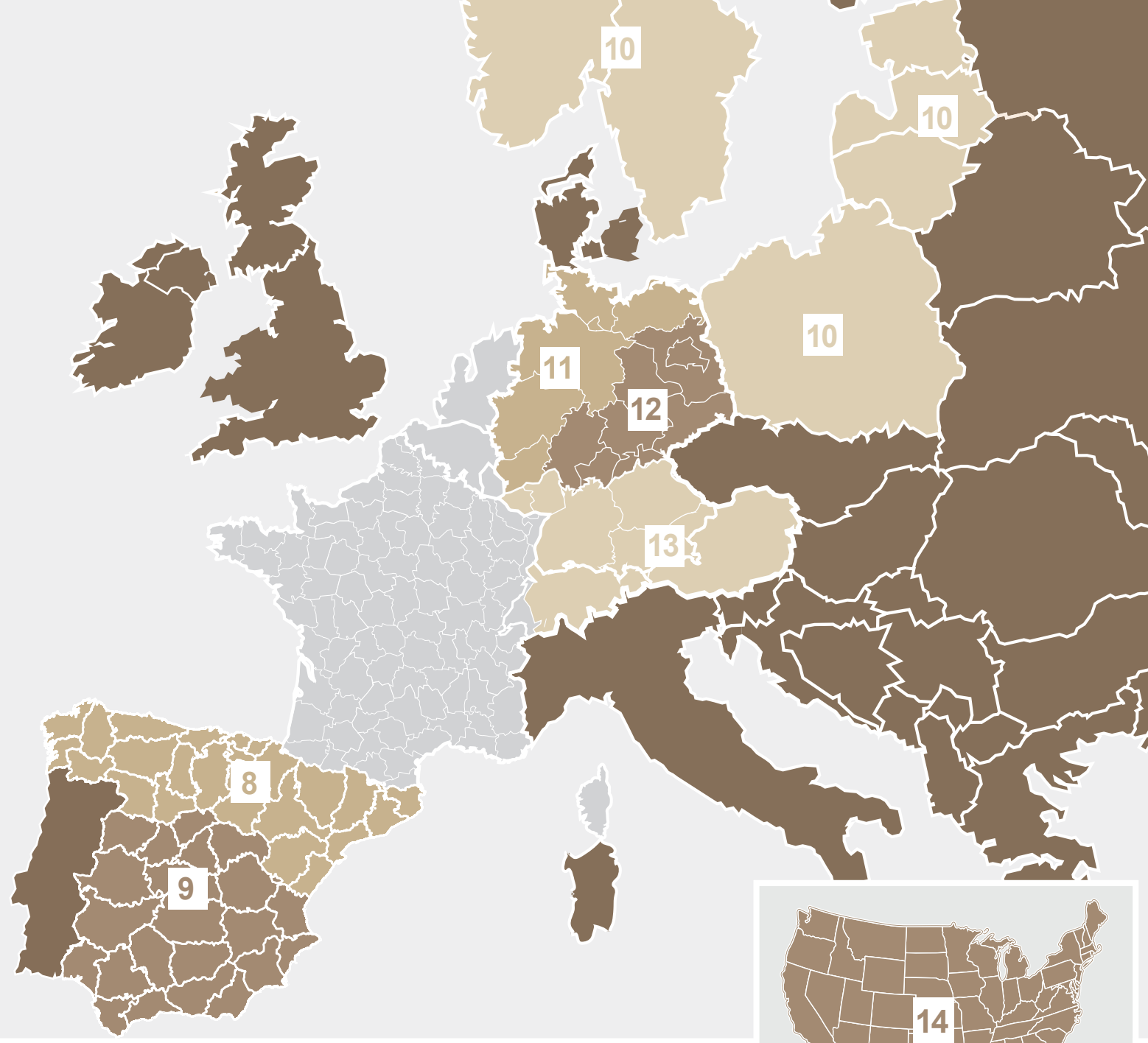

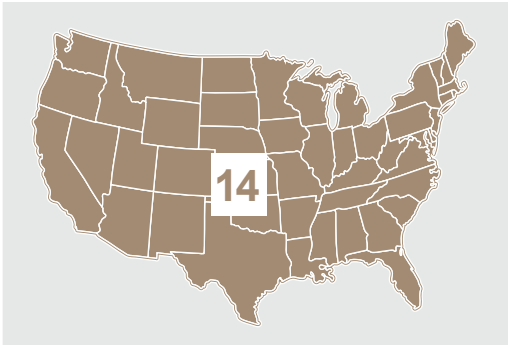

Marta FONT
Export Sales Manager
marta.font@ceratizit.com
M +49 (0)151 5444 065

Camille-Elisa PERRY
Export Sales Assistant
camille-elisa.perry@ceratizit.com
T +33 478 047 811

8 **Luis CALOCA ROLDAN**
Responsable comercial
España Zona Norte
luis.caloca@ceratizit.com
M +34 602 571 935

11 **Christopher SCHMIDT**
Deutschland Nord & West
christopher.schmidt@ceratizit.com
M +49 (0)151 18 90 73 81

14 **François PASTOL**
USA - Canada
françois.pastol@ceratizit.com
M +1 (331) 286-6658

9 **Jorge HERRANZ GOMEZ**
España Zona Sur
jorge.herranz@ceratizit.com
M +34 672 248 396

12 **Alexander REICHERT**
Deutschland Ost u. Mitte
alexander.reichert@ceratizit.com
M +49 (0)152 54 66 97 31

10 **Aron GRELICH**
Polska - Eastern Europe
aron.grelich@ceratizit.com
M +48 667 756 067

13 **Sebastian NEUMEISTER**
Süddeutschland, Österreich u. Schweiz
sebastian.neumeister@ceratizit.com
M +49 (0)173 604 09 94

CERATIZIT LYON - AGRICARB
8, rue Jean Macé
69330 Meyzieu FRANCE
contact.agricarb@ceratizit.com
Tél. : +33 478 042 847

HEADQUARTERS : CERATIZIT S.A.
LU-8232 Mamer T.
Tél. : +352 31 20 85-1
ceratizit.com

CERATIZIT LYON - AGRICARB
8, rue Jean Macé
69330 MEYZIEU
FRANCE
Tél. : +33 (0)4 78 04 28 47
e-mail : contact.agricarb@ceratizit.com
www.agricarb.com

Tarifs* / Prices*
Preise* / Precios*

**Voir conditions page 1 / See conditions p.1*
Bedingungen siehe S.1 / Ver condiciones pág.1

L'origine du carbure agricole

The roots of agricultural carbide
Der Ursprung von Hartmetall für die Landwirtschaft
El origen del carburo agrícola

We reserve the right to make technical changes and product improvements.

CERATIZIT GROUP

AGRICARB, l'inventeur de la pièce d'usure agricole au **carbure de tungstène**.

Made in France